DO YOUR BEST

Whatever you undertake, do your best—and do something worth while. Give the city first class service as citizens; give constructive criticism—that is always welcome. But do not become a confirmed knocker. Expansion is the word. Portsmouth is one of the best places in America to live in. Do your part to make it the cleanest and most attractive city to reside in.

BE OUT IN THE OPEN IN EVERYTHING

THE WEATHER

Washington, Oct. 7.—Rain tonight and Saturday. Colder Saturday. Moderate fresh southwest and west winds.

THE PORTSMOUTH HERALD

FIRST IN NEWS --- CIRCULATION GREATEST

SUN AND TIDE

Standard Time

Sun Rises 5.47
Sun Sets 5.17
Length of Day 11.30
High Tide .....3.19 a. m. 3.33 p. m.
Moon Sets .....9.56 p. m.
Light Auto Lamps at .....6.47 p. m.

VOL. XXXVII., NO. 13. PORTSMOUTH, N. H., FRIDAY, OCTOBER 7, 1921. Portsmouth Daily Republican, Merged with THE HERALD, July 1, 1902 PRICE TWO CENTS.

FIENDISH MURDER OF 12-YEAR-OLD SCHOOL GIRL

(By Associated Press)

Madison, N. J., Oct. 7.—Pierced by twenty-five knife wounds, apparently the work of a maniac the body of Janet Lawrence, twelve year old school girl, was found early today concealed by a log in Kitchen Wood, with her throat slashed and her heart pierced. The child was reported missing yesterday. At that time the young girl's brother was sent to find out what detained her, and a searching party was organized. Search for the slayer has been taken up, and county detective Edward Drenna declared he had, several clews which might lead to an early arrest of a suspect. After the body was brought here Lieut. W. J. Ryan of the Madison police department declared that the murder occurred after a criminal assault.

GIANTS TO TRY NEW STYLE OF PLAY

(By Associated Press)

New York, Oct. 7.—The Giants attempted today to turn the tide of the Yankees World Series success. The Giants have been following the safe and sane idea, but they came out today to try the sensational. "We have got to take a chance," declared Asst. Manager Hughey Jennings, "against such pitchers as we have been facing so far there is no other alternative."

The Giants were the home club today and had changed back to their natty white uniforms, while Huggin's men wore the visiting gray.

The probable line-up:

Yankees—Miller cf, Pecklinpaugh ss, Ruth lf, Meusel rf, Pipp 1b, Ward 2b, McNally 3b, Schang c, Sawkey p.

Giants—Burns cf, Bancroft ss, Frisch 3b, Young rf, Kelly 1b, E. Meusel lf, Rawlings 2b, Snyder or Smith c, Toney p.

The umpires were assigned as follows: Quigley at the plate; Chill at 1st base; Rigley at 2nd base, and Moriarty at 3rd.

Mrs. Annie Wyatt Clark of Manchester is the guest of Mrs. Charles A. Wendell of Middle Road over the week-end.

Build Now

Sacco & Mustone

The Well Known Contractors are prepared for any kind of Contracting Work, Excavating, Concrete, Brick or Wooden Construction.

Phone 1467W, or 366R.

W. R. McFarland, Engineer

2 MYSTERIOUS DEATHS BY HANGING

(By Associated Press)

Chicago, Oct. 7.—The mysterious death by hanging of two 14-year-old boys here in less than a week, officials declared today, was one of the most puzzling problems facing them. This morning while investigation was in progress to clear up the death of Samuel Buffington, found dead in a closet at his home last Saturday, an almost identical case was presented when Edward Knaus was found hanging in the basement of his home. The Buffington boy was an expert in knot tying, while the Knaus boy was always playing with lassoes, the police were told. In neither case was there any motive for suicide

FORMER PRES. TAFT HEADS UNITARIANS

(By Associated Press)

Detroit, Mich., Oct. 7.—William Howard Taft, Chief Justice of the United States Supreme Court, today was re-elected President of the Unitarian General Conference at the organization's closed business session. He was elected without opposition for a third consecutive time.

TRUCK CRASHES THROUGH BRIDGE

A truck loaded with fruit owned by the Motor Express, on its way from Boston to Portland, crashed through the Portsmouth toll bridge early this morning. The big truck, which was heavily laden, went through at a point half way between the draw and the Kittery side and sank to the hubs. Nobody was injured.

HEAD ON COLLISION N.Y.N.H.&H. TRAINS -TEN ARE INJURED

(By Associated Press)

Bridgewater, Mass., Oct. 7.—Ten persons were injured when two New York, New Haven and Hartford trains met in a head-on collision at the West dale station, both engines being derailed and blocking the Cape Cod line. The accident occurred at a junction point when the train from Campbello while turning off the main line to the Whitman Branch was struck by a Boston bound main line train.

I. C. C WANT UNITED STATES TO JOIN ALLIES

(By Associated Press)

Paris, Oct. 7.—The United States is called upon to join with the Allied powers in facing of the problems of representation and payment of the allied nations in a resolution adopted unanimously by the Council of the International Chamber of Commerce which met here today. The resolution points out that members of the American delegation to the International Council had attracted the attention of the Council to the fact that the financial and industrial possibilities of the world at large were attracting increasing attention in the United States and that there was a strong indication of a policy of greater participation by the United States. The resolution concluded by saying that it is vital for the United States to do its share to relieve the situation. The payment of the allied debts to the United States will not be definitely considered until after the Washington conference.

GERMANY AND FRANCE AGREE ON PAYMENTS

(By Associated Press)

Paris, Oct. 7.—France is assured of reparation payment and Germany is given a means to avoid possible bankruptcy through an agreement signed at Wiesbaden by Louis Loucheur, French Minister of liberated regions, and Dr. Walter Rathenau, German minister of reconstruction. The agreement will permit Germany to pay an equivalent of seven billion gold marks in the next five years.

ARBUCKLE DUE FOR TRIAL TODAY

San Francisco, Oct. 7.—Arraignment of Roscoe C. (Fatty) Arbuckle on a charge of manslaughter in connection with the death of Miss Virginia Rappe, film actress, is on today's calendar in the San Francisco Superior Court. Arbuckle left Los Angeles for San Francisco late last night, his attorney said. A score of letters, some complimentary and others threatening, have come to Police Judge Sylvain Lazarus who held Arbuckle for the Superior Court on the charge of manslaughter.

FRANK CARR, NOTED G. A. R. MAN DIES AT CONCORD

Concord, Oct. 7.—Frank Henry Carr, Civil War veteran of West Hopkinton, died suddenly Thursday at the home of his daughter-in-law in this city, where he had come for a visit. He was born in Hopkinton, Feb. 5, 1831, and served in Berdan's sharpshooters during the war. He was a member of the Masonic Lodge at Warner. A brother, George, in California; a son, John of Contoocook, and seven grandchildren survive him.

The eyeglasses advertised as lost in the Herald a few days ago have been left at the office for the owner.

PRAYERS FOR SUCCESS OF DISARMAMENT

Boston, Oct. 7.—Cardinal O'Connell in a letter to the clergymen of the Boston diocese today requested that prayers be said at the masses on Armistice Day for the success of the Conference to limit Armament which begins at Washington that day. "The success of the conference" the Cardinal's letter said, "will depend in great part of universal goodwill and happiness for which an afflicted and sorrowing world is yearning."

Champions!

This is the nine the Boston Daily Advertiser will have at the Polo Grounds on Saturday to report the battle royal between Yankees and Giants: Arthur Brisbane, Damon Runyon, Babe Ruth, Home Run Kelly, Captain Bancroft of the Giants, Captain Pecklinpaugh of the Yankees, Jack Dempsey, Buys Baer and Adrian C. ("Pop") Anson. With Irvin S. Cobb for umpire! The Boston Sunday Advertiser is "all sold out, Sunday after Sunday." Tell the newsdealer: "I must have the Boston Sunday Advertiser!"

SEVERE STORM SWEEPS OVER NEWFOUNDLAND

St. John's, N. F., Oct. 7.—The severest storm in many years swept the island last night, causing great damage on land and destroying much fishery property along the coast. A heavy toll among the fishing vessels on the seaboard and the Labrador coast was feared. One woman was electrocuted here by falling light wires and three other persons were seriously injured.

Concord is to have a big Salvation Army gathering on Saturday and Sunday. The Salvation Army band of 40 pieces gives a musical Saturday evening and ten churches there will have a Salvation Army officer take part in their Sunday services.

McGILL MARRIES THEN GOES TO PRISON FOR LIFE

(By Associated Press)

San Francisco, Oct. 7.—James McGill was married here last night to Meda Troftol of Sacramento and immediately was taken to San Quentin to serve a life term for murder. Doubt was expressed by Judge Troutt whether the ceremony was legal as the marriage would come under the list of civil laws of which a felon is deprived.

BAD PRACTICE SHOULD BE STOPPED

The practice of large boys and some men of making fun of and the throwing of articles at certain unfortunate men who have some physical misfortunes should be stopped. It is doubtful if these young men or older men who have been in a habit of doing these things realize just what they are doing. The parties who have been subjected to these annoyances have complained to the proper authorities.

RESCUED AT SEA IN CRIPPLED LAUNCH

Philadelphia, Oct. 7.—Three men, who were rescued at sea after drifting along off the coast of Long Island 21 hours in a crippled and badly leaking motorboat, were landed here today by the steamship Nantucket of the Merchants and Miners Transportation Company.

The men, who described themselves as Edward D. Young, Albert Tuveri and William F. Tuveri, all of New York, started from Sheepshead Bay last Tuesday on a fishing trip. A broken feed pipe drained their gasoline tank and strong winds soon carried them many miles out in the Atlantic. After trying in vain to attract the attention of passing ships, the fishermen spent a cold and anxious night in their unstable craft and before being picked up by the Nantucket.

FOR SALE—Some good second hand parlor stoves at Colpman's, 217 Market St. Phone 1015-W. h 11 o7

This is one of the delightful days of the fall season.

BAND OF FIVE MASKED MEN IS SHOT AT

(By Associated Press)

Burank, Okla., Oct. 7.—Several shots were exchanged by county officers and a band of five masked white robed men whom the officers discovered in a pasture north of the city last night. The robed men fled after the shooting and Sheriff Taylor, one of the officials of the party, said he believed that none of them were wounded. The sheriff's party suffered no casualties.

HERALD BASEBALL SERVICE HAS PLEASED FANS

The Herald baseball bulletin service for the World Series has been much appreciated by the fans. Through the Associated Press wire the Herald has been able to keep the fans informed of every play a few minutes after it is made, and the game, play by play with the complete box score is posted on the Herald bulletin board before the crowd have left the Polo field in New York. The same good service will be given for all of the games.

In addition to the bulletin service the telephone lines into the Herald office have been busy answering the inquiries about the game, and it is well into the night before the last call for the score is answered.

CANDY SALE

Allinson's Candy Department

Our regular 60-cent chocolates are on sale every Saturday for 49 cents.

Agents for Foss, Whitman and Mary Elizabeth's Candies and Cynthia's Sweets.

ALLINSON'S DRUG STORE
Established 1838.

WEEK-END SPECIALS

Items of timely interest that will meet your idea of quality and low price. These are but a few selected throughout the store.

Pure Rubber Babies' Waterproof Pants	35c pair
Roberts' Guaranteed Clippers for Children's hair	$1.49, $1.79 pair
Kayser Chamoizette Gloves, black and colors	$1.00, $1.25 pair
Ladies' Pure Linen Hemstitched Handkerchiefs	15c each
Ladies' Drop Stitch Lisle Hose, black and colors	49c pair
New Styles in the Narrow Leather Belts, black and colors	50c each
Best Quality Outing Flannel in checks and stripes	19c yard
56-inch All Wool Coatings in pretty mixtures	$2.50 yard
Even Check Ginghams in all the wanted colors	25c to 75c yard
Yard-wide Changeable Messalines in evening shades	$1.98 yard
All Wool Velour Checked Skirtings	$2.50 yard
Heavy Colonial Tumblers	69c dozen
Set of 5 Glass Mixing Bowls	$1.19 set

New Coats, Dresses, Skirts and Waists. Blankets, Comforters, Bath Robe Blankets

LADIES' HOME JOURNAL PATTERNS.

Geo. B. French Co.

Grand Minstrel Overture and Bal Masque

By Emerson Hovey Post, No. 168, V. F. W.

Freeman's Hall, Portsmouh, N. H., Oct. 12

Admission, Lady and Gentleman, $1.00, Plus War Tax.

CURTAIN AT 8. DANCING AT 9.

Reduction in Price

GENUINE EDISON MAZDA LAMPS

The White Mazda Reading Lamp.....60c
Mazda C (gas filled).....Reduced 10 P. C. and over

We also have a stock of Ford Double Filament, 21 c. p to 4 c. p. Headlight Bulbs.

ELECTRICAL SPECIALTIES CO.

Tel. 1720. Cor. State and Pleasant Sts.

MIRRO ALUMINUM

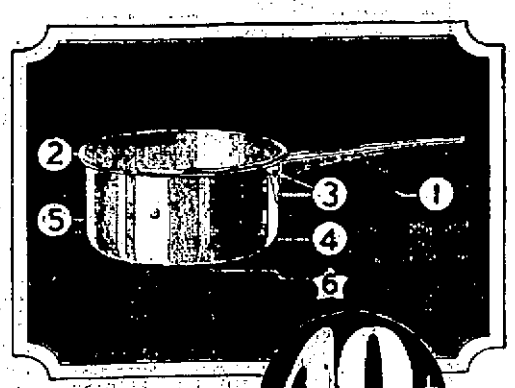

1½ Quart Straight Sauce Pan 49¢ Regular $1.10

MIRRO ALUMINUM WEEK, OCT. 3 TO 8.
We are Headquarters and carry a full line of this High Grade Ware.

John G. Sweetser
126-128 Market Street. Tel. 310.
Closed Wednesday Afternoons.

The strength of the nation is in well organized communities. A Chamber of Commerce provides the means of organization. Join it.

CHRIST CHURCH NOTES

Shere will be sung vespers this evening at 7.30 o'clock. There will be Corporate Communion for the members of the women and girls societies on Sunday at 7.30 a. m.

An Entertainment and Fair in aid of the Parish House repair fund will be given in the Parish House on Thursday, October 27th afternoon and evening.

HARMON'S SAUSAGE STARTING OCTOBER 6

Harmon's Sausage will go on sale at all first class markets on Thursday, Oct. 6th. If you haven't tried Harmon's sausage you have missed a h 2w o1

BRAINS AND CITIES

Thinking must precede doing.

First the plan: then the accomplishment.

If communities would progress there must be community thinking and planning first.

Progressive cities are not accidents. They move forward because men think and plan for their development.

This store wants to see Portsmouth progress. That is why it is "boosting" the expansion of the Portsmouth Chamber of Commerce.

The Chamber of Commerce is based on the principles of co-operation and service.

Men will be asked to join it because they want to work for the welfare of Portsmouth

They will be invited to aid in the thinking and planning for Portsmouth.

We believe that only through a community wide civic-commercial organization working in a larger way for its welfare can Portsmouth go forward.

R. L. COSTELLO
SEED STORE
115 Market Street.

WE SOLD A CARLOAD OF

HEMLOCK BOARDS

since we wrote that last ad. Now we have three more cars and they are better tthan the first one.

They are square edged and planed smooth. Absolutely free from rot, wane or shakes and cut exactly 10, 12, 14, 16 and 18 feet long and each length piled by itself.

Now we have got to get a quarter of a cent more for this lot than the other, but you had better believe that they are worth it and if you don't say that they are the best Hemlock Boards you have seen you'll have to show us.

Less than 500 feet . . . . . 4c per ft.
Over 500 feet . . . . . 3¾c per ft.

Free Delivery in Lots of 500 Ft. or More.

LITTLEFIELD LUMBER CO.
SQUARE DEAL BUILDING MATERIALS
63 Green St. Say, "Hello 74"

MOVING? MOVING? MOVING?
ATLANTIC HEIGHTS EXPRESS
PHONE 87
Special Rates on Furniture Moving.

'UNCLE JOE' CANNON SOLILOQUIZES

Chicago, Oct. 7—"Uncle Joe" Cannon, 85-year-old youngster of the House of Representatives, laughs at pessimists who are worried over business recovery.

"Americans today, in the rush for the almighty dollar, forget the blessings enjoy" said the veteran of a hundred political battles.

"Why back in Danville, long years ago, before the days of gas and electric light, the telephone, electric railways and other marvelous inventions that have brought comfort to the people, the folks of the town opened their eyes in amazement at the sight of an oil lamp in a store window.

"Just look back at those days. Well do I remember when the people thronged down the main street to see the first kerosene lamp burning in that shop window. It was in the days of the tallow dip candle. When gas lighting came the people scoffed at this marvel, just as some do today in discussing the wonderful utility services of this day.

"Now see what we enjoy today, in life's comforts and conveniences. Look at the revolutionary changes gas and electricity and the other public utility services have wrought. These are the happy days, but so few of us realize it.

"The 'Gloomy Gus' of business must wake up to the big future ahead. Most prosperous, most resourceful of all nations, the citizens of these United States are blind to the many advantages for which they should be thankful."

KITTERY

Kittery, Oct. 7—There will be a meeting of the Wentworth-Dennett Parent-Teachers association this evening at Armory Hall. E. S. Foster Supt. of Schools will address the meeting on a subject of interst to all.

Mr. and Mrs. Hyland Walker were among those attending Acton Fair this week.

The steam shovel to be used in breaking ground for the basement of the new block, arrived on Thursday afternoon and work will probably be started at once.

A postponed regular monthly business meeting of the Christian Endeavor society of the 2nd Christian church will be held Monday evening Oct. 10 at 7.30 o'clock at the home of Mrs. Edgar Burnham, Woodbury ave.

Kittery is proud of its Strand Theatre and of the pictures which is pute before the public eye. They are of the best. The long winter evenings are coming soon, and its fine to know one can pass an evening so pleasantly. Theatre parties will soo be the fad.

Edward Chesley was one of the many attending Acton Fair.

Cards recived from Rev. and Mrs. M. L. Everett who are enroute to Des Moines by auto, state they are enjoying the trip and the best of health.

KITTERY POINT

Kittery Point, Oct. 7—The Womens' Missionary society of the Congregational church met at the community house this afternoon at 3 o'clock, a report of the years work was read and officers for the ensuing year elected. A supper for the members and their families will be served at 6 o'clock followed by the opening of the mite boxes and a short entertainment of a missionary character will be held.

There will be a barn dance under the auspices of the American Legion, held at Hutchins corner this evening, Winns' Trio will furnish music. A good time is assured all who attend.

Gen. Harry Alley of Manchester, spent Thursday in town on business.

Harry Phillips spent today in Scarboro, Me., motoring down to visit friends.

Mrs. Jane Patch is able to sit up a part of each day, after being confined to the house by illness for several weeks.

The W. C. T. U. was entertained by Mrs. Miriam Billings on Thursday, the meeting was one of unusual interest. A very interesting talk was given by the president, Mrs. Charles Sawyer. A very fine attendance was present, and one new member joined the union, Mrs. Hyland Mitchell.

Mrs. C. E. Mills, Charles Niles, and Miss Mildred Cornell of Dover, recently visited Mr. and Mrs. H. E. Niles.

Mrs. Adelard Nelson of Dover is speding a few days with Mrs. H. E. Niles.

Earl Phillips, W. H. Randall, Mr. and Mrs. Shiteon deEntremont and son, spent yesterday at the Acton Fair.

Mrs. Hugh Bayer and little daughter are spending two weeks with relatives in Brockton, Mass.

Henry Mouton is spending a week visiting relatives in York.

Strand Theatre
KITTERY.
Thomas Meighan in
"Conrad in Search of Youth"
TOMORROW
Wallace Reid in
"The Love Special"
Monday—James Oliver Curwood's Greatest Picture, "The River's End."

TAKE NOTICE
A. Bridges & Son
Successor to
C. M. PRINCE & SON

Fores of Lamb . . . . . 12c lb.
Legs of Lamb . . . . . 30c lb.
Good Steak . . . . . 2 lbs 25c
Sirloin Steak . . . . . 35c lb.
All Round Flour $1.25
Frankforts . . . . . 18c lb.
Round Steak . . . . . 35c lb.
Pork to roast . . . . . 25c lb.

All Goods Delivered Promptly Anywhere.

Y. M. C. A.

A hike is being planned for the Juniors for Saturday leaving the Association building about 9 a. m. The destination of the party will probably be Sea Point where a "hot dog" roast will be a feature and sports enjoyed.

Plans for the annual observance of Father and Son week, from Nov. 6 to 12, are being made. The program will probably include a "Father and Son" Sunday when the father accompanies his son to church; the annual banquet at the Y. M. C. A., the fathers being the guests of their sons on this occasion and the "Father and Son Night at Home" when the parent devotes an entire evening to his boy and shows that he is a real chum and comrade as well as a father.

The business mens' gym. class will start on Monday evening, Oct. 17. It is expected this class will be a large one this year.

RYE

Rye, Oct. 7—Cards received by friends of Mr. and Mrs. Archibald Finlayson announce their arrival in Detroit, after a pleasant journey.

Mrs. Edgar J. Rand has returned from a visit to Boston.

Miss Frances E. Remick passed Thursday in Boston.

C. W. Groton passed Thursday in Portsmouth.

Christian Church

Next Lord's Day will be observed as Rally Sunday with appropriate exercises by the Sunday school, and special music by the choir. This service will be held at the usual hour of morning worship, 10.45 o'clock.

The annual offering for education will be taken. A cordial welcome.

Do Nurses Profiteer?

One of the famous Doctors Mayo having characterized the registered nurses of the United States as the "greatest closed shop" in the country, and having said some sharp things about the seven-dollar-a-day fee charged by some nurses, the Boston Sunday Advertiser has asked the nurses if there is any answer, "Any answer!" Wait until you see what some nurses say about some doctors, in the Boston Sunday Advertiser.

Tel. Haverhill 5100 **SIMONDS & ADAMS** Tel. Haverhill 5100

To the Readers of the Portsmouth Herald:

We're Here Again!

Bringing You What We Promised You Last Time---

Opportunity, Value and Service

Read this advertisement. Select those items you think you want. Write us about them, addressing your letter to our "Personal Service Bureau"; or call Haverhill 5100 and reverse the telephone charges. We'll do the rest.

Is there something you want, you don't see in this ad.—or something you've seen in some other S. & A. ad.? Then tell us about it, by mail or by phone. We'll do the rest.

Can you see what you've ordered before you pay for it? Of course, you can. Send us references. You can have the goods on approval. Can you return anything you don't want? You certainly can. The S. & A. Guarantee stands behind every purchase. "IF IT IS NOT SATISFACTORY, SENT IT BACK." Your money returned to you by the next mail.

YOU KNOW our assortments are the largest. YOU KNOW our values are best. Our service you may not have tried. Test it and see. You order! We'll do the rest!

Unbleached Sheeting Cotton, Pepperell brand, 2¼ yds. wide, in lengths 2 to 9 yds. ea.; value 59c yd.; at . . . . . **33c yd.**

Indian Head Tubing Cotton, 42 in. wide, in lengths from 2 to 10 yds.; value 49c yd. . . . . **35c yd.**

Stamped Novelty Turkish Towels, fancy stripe in pink, blue and yellow, many attractive patterns, easy to embroider; begin now for your holiday gifts; value $1.25 . . . **89c**

Women's Fibre Silk Hose, black, white, brown and grey, drop stitch and plain, double soles, heels and toes; value $1.00 . . . . . **59c**

Children's Fast Black Ribbed Cotton Hose, double heels and toes, sizes 6 to 9½; value 29c **19c**

White Silk and Wool Stockings for Infants, with wide stripes, sizes 4 to 6 . . . . . **79c**

Men's White Hemstitched Handkerchiefs, full size, value 15c . . . **9c**

A New Lot of Bloomers, with hemstitched ruffle made of excellent quality sateen, with reinforced seat; this lot also includes step-ins of same quality, lace trimmed and hemstitched design in corner, flesh only **$1.00**

Women's Medium Weight Vests, high neck, long sleeve, ankle pants, value $1.00 . . . . . **59c**

Boston Garters for Men **21c**

Arrow Brand Collars **16c**

From Our Notion Counter.
Guaranteed Dress Shields, in sizes 2, 3 and 4 . . . . . **19c pair**
Kirby Braid Common Pins . . . **12c**
Rick Rack Braid . . . . . **5 yds 8c**

Good Quality Coutil Corsets in flesh, a few in "Broche," elastic top or low bust, with skirt; a $3.00 value **$2.00**

A Special Lot of Waists in organdie, voile, and batiste; very good styles for wear with fall suits; were $2.98 to $5; marked for speedy clearance at **$1.98**

Canton Crepe Dresses, in navy, brown and black; featuring the new plaited effects, novel ideas in sleeves and cape backs; in women's and misses' sizes; describe your desires and we will send your dress on approval **$35.00**

Velour Coats, all wool, full silk lined, conservative straight line coats with scarf collar, belted models, with pockets; navy and brown; sent on approval **$39.50**

A Selected Style Oxford, for fall and winter; for the business girl, the college girl, etc., in a nut brown calf; real value today at $8.50; A to D widths, 3 to 7½; special price **$6.50**

Prize Toilet Soaps, large cake in 4 odors, buttermilk, rose, witch hazel, and bouquet . . . **3 cakes 17c**

Hair Bow Ribbon, a large and varied assortment of colors and patterns . . . . . **29c yd.**

2-Clasp and Gauntlet Chamoisette Gloves, heavy embroidered backs; colors are light and dark grey, brown and sand; were $1.50 . **$1.10**

25 Rolls of Floor Coverings, congoleum and felt base; assortment of patterns; 75c value . . **39c sq. yd.**

Scrim Curtains, two-inch hemstitched, on fine quality scrim; 2¼ yards . . . . . **75c pair**

Colored Madras for Draperies, remnants of mill runs in old rose, brown, gold and copen, first quality; goods sell at 29c . . . . . **15c yd.**

Crepe Toilet Paper, large roll . . . . **7 for 25c**

Polly Slim Aprons, made of fine quality percale and checked ginghams; value 75c **45c**

More Value for Your Dollar
- - IN THE - -
CHEVROLET 490 SEDAN
$985 Delivered
Phone 22 for Demonstration

Portsmouth Motor Mart
85 Fleet St.

Never in Doubt

The People of this city and vicinity were **never in doubt** where to get the **best kind of tailoring.** Our years of experience have elected us to be the **leaders** in our line of business.

Fall Suits, $45.00 up.

WOOD THE TAILOR

Here's Your Help

How often you've wished for help with your kitchen work! Stand a McDougall in your kitchen and it will reorganize your work. Simply makes you plan it so that you save an hour or two a day. We would like to show you the several models, sizes and prices. All strong, beautiful and extremely useful. Golden Oak and White Enamel. Sanitary porcelain work table; metal flour bin, bread and cake drawer. Only McDougalls have the patented Auto Front. Call and see it

D. H. McIntosh, Portsmouth

Fleet and Congress Streets. Mac's Busy Corner

FREE With Every Cabinet—10-pc. Set Oven Glass Cooking Dishes.

JAPANESE WOMEN QUITTING TOBACCO

Honolulu.—A unique feature of the gradual rise of women's influence in Japan, until their position now is slowly approximating that of American and British women, is that they are giving up smoking, just at the time when great comment has arisen over the increase of smoking among their sisters in America and England, according to Dr. T. H. Haden, dean of the theological department of Kwansei Gakuin, a mission college in Japan, who attended sessions here of the Pan Pacific educational conference as one of the empire's representatives.

"Formerly all classes of women in Japan smoked in public as well as in their homes," Dr. Haden said. "The influence of the west has almost stopped this custom although it is to the interest of the government to foster it, as tobacco is a government monopoly."

Dr. Haden said that a new word for home—"katei"—has been coined in Japan to express the meaning and idea of home life in western civilization as it is being learned by the Japanese.

"The changing condition of Japanese women is only begun but it is proceeding with a rapidity and intensity which are very significant and hopeful," he said. "The Japanese language had a word expressing house and household, but they had no conception of home life in the occident, where women are on an equal footing with men. This is now expressed by 'katei,' with the new appreciation of home as a thing to be shared by husband and wife and the gradual rise of the Japanese women to the position of their American and British sisters."

Dr. Haden said that the city population of Japan is increasing thirteen times as fast as that of the country, due to the change of industry from agriculture to manufacturing. More than 1,000,000 are engaged in factory work and in excess of half of these are under 20 years of age, he said.

"A significant and interesting indication of the change in progress in Japan now is the fact that while the Japanese women retain the kimono as their chief attire, they have discarded the obi—the folded square of cloth worn on the back—and over their kimonos many of the women now wear a full, divided skirt, which ties around the waist, with a wide sash and hanging at the side," Dr. Haden said. "Many of them also wear shoes instead of their sandals.

"Divorce laws also have been revised in accord with other transitions. Formerly a man could send his wife back to her parents without excuse or explanation. This act constituted legal freedom for him. Now he can only divorce her for infidelity or by agreement with her. The woman is yet has no recourse against the infidelity of her husband, not even though he bring a concubine into the home, as frequently has been done.

"The example of Americans, their homes and schools in Japan, gradually has altered the hearts and feelings of the Japanese until they have been induced to effect these changes."

NOTICE

A special meeting of the Ladies' Auxiliary of the Emerson Hovey Post V. F. W. will be held on Wednesday evening at 7.30 p. m. at the home of Sister Helen Hall, 18 Washington St. Special business. Each member is requested to attend.

Per Order
FRANCES WATSON, Pres.
GERTRUDE WILSON, Sec.
h 2t of

AT THE THEATRES

Colonial—Photoplays and vaudeville (3 acts). Today and Saturday feature picture Thomas Meighan in "The Easy Road."

Olympia.—Photoplays. Today and Saturday feature films, Earle Williams in "It Can be Done" and "What Women Will Do." All star cast.

Scenic—Photoplays and dancing.

Freemon's hall—Coming Columbus Day, Wed., Oct. 12, Hovey Post No. 168 V. F. W. Minstrel Overture and "Bal Masque."

Our Wise Tots

Novel and yet very reasonable was Marjory's excuse for her baby sister who had pulled some books off the table. "She's so little," said Marjory, "her know-better hasn't growed yet."

MEDICAL COLLEGE AT PEKING DEDICATED

Peking.—The great Peking Union Medical College, which has been erected here by the China Medical Board of the Rockefeller Foundation, was dedicated Sept. 20 and noted scientists and medical men from many countries were here to take part in the ceremonies or to attend an international medical conference to be held in connection with the dedication.

The Peking Union Medical college has been in process of erection and construction since 1915. It is the chief agency through which the Rockefeller Foundation aims to promote the progress of western medicine in China. It is an outgrowth of the Union Medical College, which was founded by the joint effort of six British and American missionary societies in 1906, after the Boxer outbreak. The China Medical Board of the foundation has assumed the full support of the college which is chartered under the laws of the State of New York.

The purpose of the China Medical Board is to make the college a rallying point for scientific medical training and research not only in China but throughout the Far East. It will maintain constant relations with Europe and North America through a system of visiting professors. Graduate students from other medical colleges are expected to resort to it. Practicing physicians and medical missionaries in China may receive from it stimulation and support.

The campus of the college which is located near the heart of Peking and the Forbidden City was formerly the site of the palace and garden of a Chinese Prince.

Fourteen hospitals and laboratory buildings have been erected thereon and these have been decorated in the conventional Chinese fashion in bright colors and with the elaborate cornices typical of imperial palaces and temples. The college plant consists of laboratories of anatomy, physiology and chemistry, a pathology building, a 250-bed hospital with about 30 private rooms, a large out-patient department, a hospital administration unit with quarters for resident physicians and interns, a nurses' home and plants to supply water, heat, electric light and power and fuel gas. The buildings are fire-proof and modern in every detail of interior arrangement and equipment and yet are in harmony with the best traditions of Chinese architecture. The cost of the buildings has not been made public but as they were constructed during the war, it is understood to have been very large.

Graduation students must successfully complete a five-years' course in medicine and, at the present time, English is the medium of instruction but ultimately the Chinese may be required. Special courses in all departments are open to medical graduates of all nationalities.

The faculty has been assembled from among men of high standing in the United States, Europe and China. Dr. Henry S. Houghton, its director, was formerly professor of tropical medicine and dean of the Harvard Medical School of China. Dr. Ralph H. Seem, acting superintendent of the college hospital, is now director of the Albert Merritt Billings Hospital of the University of Chicago, with a leave of absence for this year. Others of the college faculty are Dr. T. Dwight Sloan, formerly superintendent of the University of Nanking Hospital; Dr. Davidson Black, a graduate of the University of Toronto and formerly of the Canadian Army Medical Corps; Dr. Ralph G. Mills, formerly of the staff of Johns Hopkins Medical School; Dr. Franklin C. McLean, formerly of the faculty of the University of Chicago; Dr. Adrian S. Taylor, formerly of Johns Hopkins Medical School; and Dr. J. Preston Maxwell, formerly medical missionary in China.

There are 54 Americans and Europeans and 37 Chinese on the hospital and teaching staff of the college and the nurses' training school.

Lecturers from different parts of the world will visit the college to stimulate its scientific work which is to include not only training for hospital work but medical research.

Among the members of the Board of Trustees are John D. Rockefeller, Jr., and Dr. George E. Vincent, President of the Rockefeller Foundation.

In connection with the ceremonies of dedication, addresses will be delivered by Mr. Rockefeller, Jr., Dr. Vincent, Dr. S. S. Goldwater of New York City; Dr. Richard M. Pearce, of the Rockefeller Foundation and by Dr. William H. Welch of Baltimore, Md. Brief addresses of welcome will be made by Chinese government officials and representatives of medical societies in China.

Look Younger

Fill out those hollow cheeks and wrinkles—look and feel young and full of energy. Let D. W. Adams of any good druggist supply you with Bitro-Phosphate, the real builder of healthy flesh, strength and nerve-force.

UNIQUE COLLEGE OPENS IN N. Y.

Katonah, N. Y., Oct. 7.—Brookwood, a resident workers' college, opened here today with more than 30 men and women students who will train for leadership in labor and farm movements. The college, which was founded by a number of labor organizations, aims to train economists, statisticians, writers, teachers, organizers and other workers and speakers "in order that these (labor) movements may have people coming from their own ranks with their own point of view who are fully capable by training and knowledge of exercising a genuine statesmanship."

Brookwood will be not only a college but an experiment in community living. Every one will take his turn at washing dishes and performing the necessary tasks about the school grounds.

"Faculty and students perform the jobs that call for attention from cooking to wood cutting and from farming to dish washing," said the college prospectus. "The importance and dignity of hand work and head work are both fully recognized."

The school will be one of genuine democracy and self government, according to announcements. The ruling power of the college will be an academic "town meeting" where everybody will have one vote, whether faculty member or students.

The course of study will be two years, but there will be a third year of Post graduate work of a specialized character for those who wish. The regular course the first year includes, social problems, history of civilization, English language and literature and science. The second year continues social problems and includes modern social history, science, and certain practical course, such as statistics, labor organization, labor and farm journalism and workers education.

Students to the college are chosen by labor organizations who have donated scholarships.

The co-operative labor committee, which took a prominent part in founding the institution is headed by John Fitzpatrick, Chicago labor leader and James H. Maurer, president of the Pennsylvania State Federation of Labor.

HOW TO TAKE CARE OF UNEMPLOYED

Washington, Oct. 6.—Machinery for making effective this emergency measure for lessening the number of jobless workers throughout the country was put into motion today by the National Conference of Unemployment. A suitable place, according to Col Arthur Woods, former commissioner of New York, will be established to serve as a clearing house to furnish the different communities with suggestions and information on the result of unemployment relief methods of other parts of the country.

BARTENDERS STILL ACTIVE

Boston.—Bartenders' unions continue as active organizations despite prohibition. The state board of Labor and Industries in an industrial directory just issued notes that among the 2,071 labor unions in the state are nine whose membership is made up of bartenders. The unions are located in Boston, Haverhill, Holyoke, Lawrence, Lowell, New Bedford, Southbridge, Taunton and Westfield.

Lawson Odorless Gas Heaters

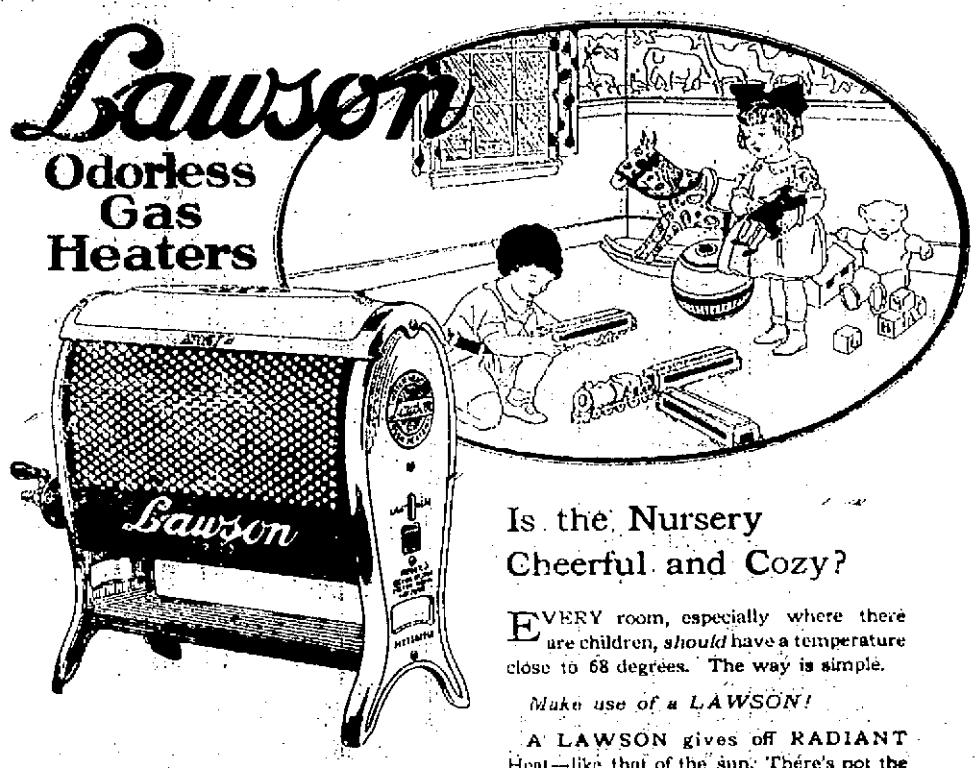

PORTSMOUTH GAS CO.

Is the Nursery Cheerful and Cozy?

EVERY room, especially where there are children, *should* have a temperature close to 68 degrees. The way is simple.

Make use of a LAWSON!

A LAWSON gives off RADIANT Heat—like that of the sun. There's not the slightest "gassy" odor. Its cheery "glowing heart" consumes the gas efficiently. That means no "stuffy" or devitalized atmosphere.

A Lawson is safe! No open flames. Neat. Compact. An economical size for every room.

The only way for us to prove to you the many superior features of the Lawson is to *demonstrate* it to you.

NINE MOROS KILLED AT MANILA

Manila, Oct. 6.—Nine Moros were killed in a fight at Kulay Kulay, Sulu Province, between thirty Moros and a detachment of the Philippine constabulary numbering sixteen men, headed by Governor Carl Moore of Sulu Province.

DEPARTMENT BEAUTIFUL VOTED

Faye announced the opening of his Colonial Coat and Suit Shop in the Herald, and today hundreds of women responded and what met their eyes astonished them. The Colonial room is certainly a work of art and it is provided with every convenience, including a rest room. It is a most valuable and creditable addition to Portsmouth and Faye and his staff of employees were congratulated on every hand.

DOG DIES FOR LOVE OF HORSE

Kansas City.—During the burning of the Garage at 12th and Stewart, Kansas City, Kansas, a little ownerless dog sacrificed his life that he might share the fate of a horse that died in the flames. The horse was bought from a trader and used for hauling a small ice wagon.

After the arrival of the horse the dog was first noticed about his stall. The dog had many friends among the boys in the neighborhood and divided his time with them but never failed to pay a daily visit to the horse and sometimes followed the wagon on its rounds.

Several attempts were made to rescue the horse from the rapid spread of the fire but the fear of explosions from oil and gasoline prevented the rescuers from reaching the animal.

The dog accompanied each one who attempted to reach the horse and was brought back forcibly several times but finally sprang in alone and made his way through flames and falling timbers and died beside the friend he could not save.

Mrs. Wm. Israel has closed her cottage at Alton Bay and opened her residence on Islington St.

Defined

"A wise man is one who remembers what he has learned," says an exchange. And doesn't try to tell it.

Sale Goes Through

Customer—But why is the price of this parrot so high?

Dealer—Ah, you see, ma'am, he knows the family secrets of all the people who have owned him.

THE LUSCIOUS LAXATIVE FOR CONSTIPATION

If you like fruit, you will like Boal's Rolls. If you are constipated, they're your friend. They are a fruit dainty. A Treat to Eat, a delight to the tongue. They tickle the palate.

They are made with Real Fruit, luscious, appealing, to form a delicious laxative for the correction of constipation and allied disorders. And though they taste so good, they are thoroughly effective, yet gentle in action. They clean the inside of the body of stored up poisons and prevent possible illness. They keep our system sweet and clean.

Made with the Real Fruits themselves not merely flavored, taking them has all the delight one gets from eating Nature's best fruit. Each package contains six rolls, each a luscious mouthful, each an average adult dose. Old and young like them. Children especially are fond of them. They "tease" for a taste. Do you know any other laxative of which that is true? At druggists 25c.

BOAL'S ROLLS

236 West 14th St. New York City, N. Y.

The Strong Dealer Remains to Serve

The purchase of an automobile involves dealer responsibility and service for a period of years—the entire life of the car.

You are not through with the dealer when you have accepted the car. You need him henceforth and thereafter.

Included in the price of the car is the value of his permanent responsibility for the car's behavior—for your satisfaction.

For these reasons we are putting the foundations of our business down to the bed rock of this community. We are here to stay—and serve.

BUICK

Hiram E. Wever

81 Pleasant Street.

TIRES AND ACCESSORIES—79 ROGERS ST.

No man is worth more to the community than he contributes to its upbuilding. He can contribute most effectively through a Chamber of Commerce.

The foolish man who built his house on the sand

He gave an example in folly which anybody can understand.

It isn't so easy, however, to sense the mistake of trying to build the body on foods which lack essential nourishment.

Here, again, is a foundation of sand which gives way when the test comes.

Many a food that tastes good lacks honesty of nourishment to equal it's taste. Thus it tempts the appetite into mistakes that often are costly.

Grape-Nuts is a food which helps build bodily endurance for life's stress and storm. The full nourishment of wheat and malted barley, together with the vital mineral salts so necessary to bone structure and red blood corpuscles, with phosphates for the brain, is retained in Grape-Nuts. The long baking process by which Grape-Nuts is made gives the food a natural sweetness and an unusual ease of digestibility and assimilation.

Served with cream or milk, Grape-Nuts is fully nourishing, and whether eaten as a cereal at breakfast or lunch, or made into a pudding for dinner, Grape-Nuts has a particular delight for the appetite. Sold by grocers.

Grape-Nuts—the Body Builder
"There's a Reason"

Made by Postum Cereal Company, Inc., Battle Creek, Michigan

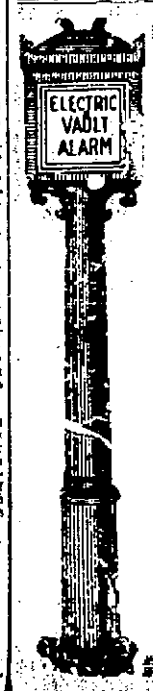

FIRST NATIONAL BANK

PORTSMOUTH, N. H.

United States Depository.

Statement of Condition
September 6, 1921.

RESOURCES

Loans and Other Securities	$1,310,397.03
United States Bonds	434,845.00
Banking House and Fixtures	40,582.50
Cash and Due from Banks	367,896.78
	$2,154,021.31

LIABILITIES

Capital	$150,000.00
Surplus and Undivided Profits	109,951.92
Circulation	149,500.00
Bills Payable	75,000.00
Federal Reserve Bank	78,104.26
Deposits	1,591,465.13
	$2,154,021.31

THE PORTSMOUTH HERALD

Established September 23, 1884.

Published every evening, Sundays and holidays excepted, by The Herald Publishing Company. Terms: $5.00 a year when paid in advance; 50 cents a month; 2 cents per copy, delivered in any part of the city or sent by mail. Communications should be addressed to F. W. Hartford, Editor. Advertising rates reasonable and made known upon application.

Entered at the Portsmouth, N. H., postoffice as second-class mail matter.

FOR PORTSMOUTH AND PORTSMOUTH'S INTERESTS

A PAPER FOR THE PEOPLE.

Telephone—Editorial, 38; Business, 37.

MEMBER OF ASSOCIATED PRESS. The Associated Press is exclusively entitled to the use for republication of all news credited to it or not otherwise credited in this paper and also the local news published here. All rights of republication of special dispatches herein are also reserved.

Portsmouth, N. H., Friday, October 7, 1921.

Fire Prevention Day.

Next Monday, October 10, will be Fire Prevention Day and will doubtless be observed throughout the country in accordance with the request of President Harding, who has called upon the various governors to ask the people of their states to take such steps as will tend to the lessening of danger to life and property by fire. The date will be the 50th anniversary of the great Chicago fire, one of the worst conflagrations in the history of the country, and the remembrance of that catastrophe should serve to spur all to do their best toward building up a public sentiment favorable to constant care in guarding against fire, one of man's best servants, and one of his most dangerous foes when it gets beyond control.

Statistics show that in 1920 $500,000,000 worth of property was destroyed by fire in this country, while the annual loss of life by fire is estimated at 15,000 persons. This, as the governor of one of the New England states puts it, "is a serious indictment of the American people." It is a record that reflects no credit upon a country that pride itself on its progressiveness, and there should be an earnest and concerted effort to improve upon it. That is what President Harding and the governors of the state desire to see and it is to be hoped they will not be disappointed.

But while it is to be believed that useful ends may be served by setting apart a day for the consideration of this important subject, the one great lesson to be learned is that if the country is to be protected against preventable fires as it ought to be, the work of prevention cannot be confined to one day. There must be a realization of the need of constant care and personal responsibility in guarding against one of the gravest and most persistent material dangers with which society has to contend. To free the back yard of rubbish for one day and listen to one or more addresses, with the idea that by so doing the country will be rendered safe for another year, will not do the business. If we are to guard effectually against the danger of fire there must be alertness not only on Fire Prevention Day, but on every one of the other 364 days in the year.

And the greatest mistake of all is to assume that this is the duty of others and not of one's self. It is for every individual to recognize his personal responsibility. It is easy to talk about what ought to be done, but not so easy to do it. This was aptly and ludicrously illustrated in Boston last week during the congress of the National Safety Council. Shortly after the vacating of a room in which a sectional meeting had been held a watchman discovered a fire in the room which had been started by a cigarette stub which one of those attending the meeting had carelessly dropped while still burning. Fortunately, the early discovery of the fire prevented extensive damage, but the incident teaches a lesson that should not be forgotten, which is that in the serious business of preventing fires it will not do to stand back and "let George do it." Each one must determine to do his own part and do it faithfully, not only on Fire Prevention Day but on all days. If this course were to be pursued for a year it is safe to say there would be a gratifying change in the country's fire record.

It will be well for all who can do so to take an active part in the work of Fire Prevention Day, and better yet if all will bear in mind that safety from fire cannot be insured through activity confined to any one day, and far less by depending upon others to do what they ought to do themselves.

Buyers will be more pleased than manufacturers and dealers with the statement of the principal speaker at a meeting of the New England Purchasing Agents' Association in Boston the other day, who said "the foundation does not yet exist for a broad, upward turn in prices." Those at the buying end are not anxious for any such "turn."

At Bangor, Me., there is soon to be held an exposition of the farm products of the state. Several prominent associations will take part and all branches of agriculture will be represented. The boys' and girls' clubs will be on hand with exhibits of their own and the affair promises to be highly entertaining and instructive.

England has also returned to standard time and the London papers are of the opinion that "it is possible that daylight saving will not be resumed in the future." Farmers there as well as here are opposed to it, as well as numerous other interests, and the chances are that standard time will be considered good enough from now on.

Connecticut reports that men in that state arrested on liquor charges are more and more demanding jury trials, believing that if this policy is kept up the dockets will be clogged. If the scheme works it may be trusted to spread in short order to other states, if there are any where it has not yet been thought of.

One young man has already been fatally shot in the Maine woods, having been mistaken for game. It will be a happy day if the time ever comes when people handling firearms exercise proper care, but apparently it is a long way off.

Connecticut women are out for town office in force. Now that they have the ballot, they want what goes with it. And why not?

COMMITTEE TO SOLVE UNEMPLOYMENT

President Harding has requested the Mayors of every city to appoint a committee to work out a solution of the unemployment so far as it applies to this city. The Mayor has appointed the following to serve, and they have accepted. Col. H. C. Taylor Gale Shoe Co., Harry B. Tilton, Morley Button Co.; F. A. Belden, General Manager of the R. L. & P. Co.; J. Naekstez, Manager American Dye Stuffs Co.; J. J. Condon, Manager Agricultural Chemical Co., R. L. Costello, President of Chamber of Commerce; John K. Bates and H. E. Boynton.

NAVY YARD NOTES

Big Fleet of Subs at Yard

There is the largest number of submarines tied up at the yard at present than for a long time. In addition to the fleet of O boats which arrived this week, there are three of the R type, two of which arrived this week, and some S boats. The orders are to have the O boats repaired and ready for sea in two months, but this is liable to be extended as there is considerable work to be done. The R type are also in for a general overhauling and more of this type are to arrive for work. This work will keep many men employed, and while not many will be called on, those who have been on short time and obliged to take vacations will have steady work.

Making Headquarters in Old Hospital Building

The headquarters of the men and officers of the submarine fleet while in port, is at the old hospital building which was fitted up some time ago for a shore station for submarine crews while in port.

Eliminates Naval Display Advertising

All display advertising matter of any description occupying space in any Federal building under control of the Treasury Department is prohibited by an order sent out by Assistant Secretary of the Navy Roosevelt. In his letter on the subject Mr. Roosevelt states that recently the Treasury Department has complained to him of the violation of the regulation that prohibits such display advertising.

Get Base Ball Scores by Wireless

The enlisted personnel at the yard have been getting the World Series base ball scores by wireless each afternoon.

Shipped Over

Albert T. Jones, chief carpenter's mate, reenlisted yesterday and was granted 30 days' leave. He will report back at the Southery.

Received From Omaha

Michael S. Martin, moulder, 1st class, was received yesterday from the recruiting station at Omaha, Neb., for general detail.

For General Detail

Raymond Porterfield, coxswain, was received on the Southery for general detail.

Additional Men

Additional men will be taken on shortly in the construction of the new submarine fleet, as was so stated in the Herald several weeks ago. The work will start Oct. 30.

NEW FREEDOM FOR SENIORS AT DARTMOUTH

Hanover, N. H., Oct. 7—A new form of self government for seniors in all matters coming within the province of the Dean of the College is announced by Dean Craven Laycock. The new policy is intended primarily to recognize the advanced standing of a senior, and to treat him with the consideration due one who is shortly to leave the undergraduate world for the alumni ranks.

The plan goes into operation at once and is applicable only to the phase of the administrative department of the college, over which Dean Laycock has jurisdiction. Matters coming outside his province such as those in regard to college rooms, attendance at chapel, and regulations governing requirements for a degree, are not included within the scope of its operation. It will also be impossible for the Dean to waive the customary rule in regard to overcuts taken either immediately before or after a recess.

The main provision of the plan is that every request made by a senior who has viewed the matter from every angle and can say that he honestly and reasonably has a right to expect it to be granted, will be acceded to by the Dean. No further questions will be asked. It is the conviction of Dean Laycock that men of senior standing can be trusted to govern themselves to this extent, and he is anxious to place on them a mark of distinction and consideration deserved by men in their position.

It does not provide for unlimited cuts and he so suddenly called upon to absent himself from classes for any reason he will be granted the necessary excuse. And it will be granted without any further questioning, providing the man himself believes his request reasonable. This is the sole criterion by which the senior's petition will be judged.

"A proposition to make the seniors at Dartmouth College absolutely free men" is the way Dean Laycock describes the scheme. "Its fundamental purpose is to make the senior an alumnus before graduated so that the new freedom which comes when he leaves college will find him better prepared and more capable of utilizing it to advantage. The further purpose of the experiment is to recognize that a senior has presumably reached years of discretion and has learned to use careful judgment. It is expected that the recognition of this fact and the cordial and mutual understanding of each individual's relationship to the college will naturally lead to absolute liberty under the law."

While the Dean used the word "experiment" in describing the plan, he was emphatic in his declaration that he believed that such success would attend the operation of the scheme as to make it a permanent institution for future senior classes. While the idea of the new policy was first conceived by the Dean and is being put into operation by him independent of the other departments of the college administration, it has received the careful attention of President Hopkins and other officers of the administration, who are thoroughly in accord with the principles involved.

In "High" Life

The mystery of Mme. Walska's broken romance, and how a feud threatens to disrupt the Rockefellers and McCormicks! What was it that separated the temperamental prima donna from her $20,000,000 American husband? The "spirit messages" of her lamented second husband? Or the siren call of her "career"? A most unusual story, which promises to be a live topic in international society for weeks to come. Read the story, illustrated, in the Boston Sunday Advertiser!

PORTSMOUTH ELECTRIC RAILWAY, PORTSMOUTH, N. H.

Important Change in Schedule on Main Line. Subject to Change Without Notice.

Last car leaves Portsmouth for Hampton Beach at 6.05 p. m.

7.05 p. m. car runs to Cable Road only, except Saturday.

7.05 p. m. car runs to Little Boars' Head Saturdays only.

8.05 p. m. car runs to Cable Road only, except Saturday.

8.05 p. m. car runs to Little Boars' Head Saturdays only.

9.05 p. m. car runs to Cable Road only, except Saturday and Sunday.

9.05 p. m. car runs to Little Boars' Head Saturdays only.

9.05 p. m. car runs to Rye Beach Postoffice Sundays only.

10.05 p. m. car runs to Rye Beach Postoffice only, except Saturdays and Sundays.

10.05 p. m. car runs to Little Boars' Head Saturdays only.

W. E. DOWDELL, Supt.

h tf s29

There was no police court this morning.

OFFICERS OF SUBS TO BRING THEIR FAMILIES HERE

Captain Chester Wells, commander of the Atlantic Submarine Flotillas, and Commander Guy E. Davis, of the U. S. S. Savannah, mother ship of the flotilla of submarines which have just reached the Portsmouth Navy Yard for improvements and repairs, called at the Chamber of Commerce office yesterday afternoon in order to learn what apartments and houses might be available for officers and members of the crews of the flotilla. Captain Wells said that many of the officers, of which there are sixty-five, and of the men, of which there are several hundred, would like to make Portsmouth their home port if they could find housing and rooming accommodations. They would move their families here, for the Portsmouth Navy Yard, has been designated as the Atlantic base for submarine repair work. The Chamber of Commerce would like all who have tenements, apartments or rooms suitable for their use to immediately inform the office of the Chamber of Commerce giving a description of the accomodations and the rates. If suitable these will be communicated to the officers and men of the flotilla.

HELD FOR HIGHER COURT FOR THEFT

Derry, Oct. 7—The charge of an alleged theft of eight cords of wood was aired in municipal court today for more than two hours. George Makris of Manchester was charged with making an inroad onto the woodpile of Stefanos Kaloris of Londonderry. It is claimed that Makris drove up in an auto truck. The respondent stoutly denied the charge. Makris was represented by Attorney Nicholas Costakis and Daniget and Danigan apeared for the state.

Long arguments lengthened the trial, which was finally concluded by Judge A. D. Emery ordering Makris held for superior court at Portsmouth in $160 bail.

ANOTHER TAX ON LIQUORS

Washington, Oct. 7—A tax of $1 a gallon on all alcoholic liquors drawn for industrial, medicinal or other purposes has been agreed upon by Republican leaders as a part of the new tax revision, the proposed tax being an increase of $1.80 a gallon and is expected to bring seventy-five million dollars additional revenue each year. The report of the $2000 exemption for all corporations was abandoned on the ground that it would be a burden to the small corporations. The leaders also decided to make a flat corporation tax of 15 per cent in place of the 10 and 15 per cent rate.

STILL ACTIVE AT 102

Petersburg, Va.—Joseph Samuel Langford, one of the oldest living Confederate soldiers, celebrated his 102nd birthday anniversary the other day with a walk about a mile and a half enroute to this city to be entertained by members of the Daughters of the Confederacy. He took his "next" at a barber shop before the entertainment "to get fixed up for the girls," as he said.

Mr. Langford, who lives with his daughter in Chesterfield county, has 15 grand children and 45 great grandchildren. At 41 he joined the Confederate Army, served in a number of battles including the Battle of the Crater, and delights in telling his experiences as a Confederate spy. He is active and goes about unaided.

Don't fail to hear Melvena Passmore and Associate Artists at High School Hall next Tuesday night. Finest musical treat to be heard here for some time.

MINSTREL OVERTURE REHEARSAL

A rehearsal of the Veterans of Foreign Wars minstrel overture tonight (Friday) at 7.30 in Odd Fellows Hall. All taking part must report.

Per Order, DIRECTOR.

DIPLOMACY

Mrs. A—I saw a perfect love of a hat down town today.

Mrs. B—Did you buy it?

Mrs. A.—Not yet, I've got to pick out a more expensive one for my husband to refuse to buy, so that we can compromise on this one.

The Thursday circle of the Congregational Church met this afternoon at 3.30 it being a reception of the new members and the incoming officers.

EVERYBODY'S STORE

"WE CLOTHE ALL"

Y. M. C. A. Building, Portsmouth, N. H.

DECIDED SAVINGS

On New Fall Coats, Suits, Dresses, Waists, and Millinery

Fashion's Newest Dictates

is carried out to a letter

In Our Millinery Section

Whether the Hat is for a young girl or the more matronly person, we have it.

$1.59 to $8.95

Coats

For Women and Misses.

Ultra smart models in this season's newest creations.

Full or three-quarter lengths. Bernous and semi-fitted.

Whether hand embroidered or plain, they are absolutely the finest models shown anywhere.

Prices range from

$18.50 to $65.00

Not only do we carry the most complete line of BON TON and PRACTICAL FRONT CORSETS in the city, but we also show the smartest and most correct styles of Brassieres, Bandeaux and Negligees

FREE

Excavations from Odd Fellows' Building site, Kittery. Send your teams and we will load you.

HARRY A. WOOD,

Contractor.

Saturday Specials

On Sale All Day Saturday

One case of Striped and Checked Outing Flannel, good quality; special price, 12½c yd.

Student and Shopping Bags, black leatherette; special prices, 39c, 75c, and 98c.

45-in. Wide White Enamel Cloth; special price, 25c yd.

Women's Black Stockings, good fall weight; special price, 19c pr.

Bureau Scarfs and Squares, wide lace trimming and plain hemstitching; 39c each.

Lewis E. Staples

13 MARKET STREET

ANNOUNCEMENT

A Foot Comfort Expert

Specially Trained in the

Dr. Scholl Method of Foot Correction

WILL BE AT THIS STORE

Oct. 10-11

Bring your Foot and Shoe Troubles to him.

NO CHARGE! NO OBLIGATION!

A. J. TROTTIER

Successor to N. H. BEANE & CO

5 Congress St. ON THE SQUARE. 22 High St.

WOOL HOSIERY
For Street or Sport Wear

Women's Wool Hose in dark brown and dark blue mixtures ..... $1.25 and $2.98
Wool Sport Hose, with silk clox $3.25
Women's Silk and Wool Sport Hose in two-tone effects $1.75

Foye's

HAS A MARKET SQUARE LOCATION WITH A SERVICE REPUTATION

It's a "Kenyon."

Opening Days

Women's and Misses'
Man-Tailored Suits

In all the new, soft color tones.
"Kenyon" make.
Women's and Misses' All Wool Bolivia Cloth Coats, "Kenyon" Leather Coats for motoring and sports wear, etc. Large assortments to choose from.

Foye's

STATE CHRISTIAN ENDEAVOR CONVENTION

The State Christian Endeavor Convention will be held at the Baptist church in Franklin on Oct. 28, 29 and 30.

Among the speakers to be heard will be C. E. Hetzler the field secretary of West Virginia, Secretary Canton of the Boys Y. M. C. A. and Perley Foster, general secretary of the state state organization, who will give an illustrated lecture on Russia. Rev. Alden Clark of the American Board of Missions, for 11 years a missionary and also D. J. Charlie, a stay of the Interdenominational society.

CHOSEN AS DELEGATES

Faunie A. Gardiner Rebekah lodge has chosen Mrs. Albert Plumer and Mrs. Ida A. Hoch as delegates to the annual Rebekah Assembly held in Nashua on Tuesday and Wednesday, Nov. 11 and 12.

NOTICE

Any person having pictures or any other articles belonging to the late Bessie Choate, kindly communicate with Mrs. Wm. Gibson of 605 Lincoln Ave., Portsmouth, N. H.

OLD RECORDS ARE NOW PROCURABLE

Many, in fact most all of those good back numbers can now be had. For the past three or four years it has been impossible to get these records. There are certain numbers that should be in every collector's library.

If for no other reason, this makes an ideal opportunity to join the

Take $15 Worth of Records, Pay $1, Balance $1 Weekly

Open Every Evening.

HASSETT'S

CLOSING OF C. OF C. CAMPAIGN

The intensive part of the expansion movement of the Chamber of Commerce will close this evening with a meeting of the team organization at the Hotel Rockingham at 6.30 o'clock. Reports will be made by the various captains and the major whose district produced the largest number of memberships and the team which made the best record will have dinner at the expense of the remainder of the team organization. In view of the record which has been made and the rivalry between certain teams, the closing dinner is bound to be an interesting affair.

LOCAL DASHES

Pie Apples 10 cts. a peck at Pearson's.

Chocolate coco marshmallow 11c lb. at Paras Bros.

Try a lb. box of assorted chocolates 29cts at Pearsons.

Fannie A. Gardner Rebekah Lodge is making arrangements for a fair.

Fine assorted chocolates 31c lb. and 41c lb. at Paras Bros.

Bay flannelette night gowns at Bennett & McCarthy's. Prices are lower.

Real old-fashioned chocolate 29 cts. lb. at Pearson's on Penhallow street, the "Little Store Around the Corner"

Showing of fall and winter hats, Friday and Saturday, Oct. 7-8 at K. A. Keefe's, 96 High street. h 21 o5

Home made cream fudge 39c lb. at the Jarvis Candy Store.

Hear F. C. Malley sing "Save a Little Dram For Me" at the Bovey Past Minstrel Overture and "Bal Masque" Wednesday, Oct. 12, Freeman's Hall.

Fresh Jumbo Peanuts 39c lb. at the Jarvis Store.

Fire prevention day falls on Monday and its observance is intended to aid in teaching the public how to avoid the terrible waste by fire in the United States every year. But looking out for fires by being careful is the duty of all, at all times and every man, woman, girl or boy should consider himself or herself a committee of one to use care to prevent fire.

Full line of fresh selected fruit and nuts at Paras Bros.

Do you want a 5 pass. closed auto. For sale—Oldsmobile with winter top; am asking only $500. Vim truck $250. Chevrolet 5 pass. Baby Grand $250. Roadster $250. Excelsior motorcycle $95. I am ready to sell and will discount nearly half for immediate cash. Are you interested? Chas. E. Woods, Kittery. Sub Agt. for Chevrolet, the leader of small cars. They give satisfaction. h 21 o5

Pure fruit flavors only in our ice cream. Tel. 29-W. Paras Bros. for Sunday delivery.

Judge Gaptil in police court Thursday, gave the five sailors arrested for causing a disturbance at midnight, a friendly talk on what would be expected of them in the future, when ashore on Liberty and then continued the cases, sending them back to their ship.

Fresh made peanut bars 29c lb. at the Jarvis Confectionary Store.

For Sale

185 Marcy Street
Eight-room house, steam heat and gas. Price $2700

Austin Street
Eight-room house with bath, gas, hot water heat and hardwood floors, excellent location; price $4,000

Kittery, Maine
Seven-room house, bath, electric lights, steam heat, good garage, extra double lot; price $5,000

Frank D. Butler
Exclusive Agent
REAL ESTATE & INSURANCE
5 Market St.

MRS. E. M. FISHER
343 STATE STREET
(Near the Rockingham Hotel)

New Fall Hats
FOR WOMEN AND MISSES
Newest Styles and Colors
Moderate Prices
$7.50, $10.50, $12.50, $15.00

For Sale

Packard Upright Piano, practically new. Tel. 1599J.

PERSONALS

Ray B. Foye is in Boston today.

A. W. Davis of Manchester was a visitor here today.

P. A. Pageotte of Somersworth passed Thursday in this city.

Harry J. A. Robinson of Dover was a visitor here Thursday.

Maurice R. Wright of North Hampton was a Portsmouth visitor Thursday.

Miss Georgie Hill who has been passing the summer in Ogunquit has returned to her home in this city.

State Child Labor Inspector Bishop of Concord was here on Thursday in connection with mother aid cases.

Mrs. Leroy C. Moore has returned home after passing the month of September with relatives at Chatham, Mass.

Thomas A. Ward and Richard L. Walden attended the Brockton Fair on Wednesday, making the trip by automobile.

Mr. and Mrs. William G. Cram, Miss Helen Cram and Miss Florinda Locke of Lakeport are at York Beach for a week's stay.

Mrs. Wm. H. Anderson who was the guest of Mrs. Jennie Israel at her cottage at Alton Bay for the month of Sept. has returned.

Engineer Rollins of the firm of Holbrook, Cabot and Rollins, contractors for the memorial bridge piers, is on a business trip to Vermont.

Mrs. Fred A. Eastman has returned from Kittery to her home in West Concord, having been called to Kittery owing to the injuries to Mr. Eastman.

Mr. and Mrs. William Craig of Lafayette road are receiving congratulations on the birth of a daughter at the Portsmouth Hospital on Tuesday morning.

Mrs. George W. Baynes has been called to Boston owing to the illness of his daughter, Miss Yvonne Baynes a student at the New England Conservatory of Music.

Dr. Seth W. Jones of this city, ex-collector of United States Internal revenue, has been in Franklin this week accompanied by Mrs. Jones visiting their former home there.

Harry B. Cilley was at Kittery Point Thursday to superintend the transfer to Manchester of the furnishings of the Arthur E. Clarke cottage, which was occupied by his family all summer.

Mrs. Charles Edward Hoyt and child of South street will leave next week for Los Angeles where she will pass the winter with her sister who is now a resident of the west coast.

Miss Edith Peckham of this city played the wedding march at the wedding of Miss Mary Woods of Nashua and Benjamin F. Pulsifer of Minot, Me., at Rochester on Wednesday afternoon. The bride was the superintendent of the Rochester City Hospital.

DANCERS

Have You Ever Noticed That:

Every time you hear a banjo, you get an irresistable desire to dance. It is a fact, well known to Director Sullivan of the K. C. Banjo Jazz Band, and he has featured banjos with his orchestra for the past 3 years. The K. C. Orchestra is, in the opinion of thousands of dancers who have heard them, one of the very best banjo orchestras in N. E. The management takes pleasure in announcing an engagement of this live orchestra at Freeman's Ballroom next Tuesday evening.

DANCING SCHOOL NOTICE

Miss Georgine M. Moses will resume classes in Social and Artistic Dancing during the first week of November.

Cards of invitation and announcement of opening dates to be issued later. Private instruction by appointment. Telephone 735-W. Residence 303 Islington street, Portsmouth, N. H.
h 31 a w. tf o5

ATTENTION

United Spanish War Veterans

All comrades are requested to be at the "Memorial Hall" in uniform some time during Saturday, Oct. 8, to act as escorts to the Ladies who will assist the Allied Veterans in their tag day.

By Order of
EUGENE PICHE, Comdr.
HARRY W. FOSTER, Adjt.
h 21 o7

DONDERO'S

A complete line of chocolates in bulk and packages at a very low price for the quality of the goods. Our regular 50c chocolates 49c a lb. for Saturday. All assorted as you wish is an opportunity.

SHIP APPLES

by truck daily to Boston. Will collect at farms. Truck leaves 8 a. m. Rates reasonable.

J. C. PIPER & SON,
Market St., Portsmouth, N. H.
Phone 71 h 51 o4

RUMMAGE SALE

Capt. Thomas Aston Harris Camp, Sons of Veterans, will hold a rummage sale in vacant store on Pleasant St., next to Trafton's Insurance office, Saturday, Oct. 8. h 30 o5

FREE!

Beautiful Portraits of Moving Picture Stars

Starting Monday, Oct. 10, 1921, one will be wrapped with each loaf of

BroBeCo Bread

(Pronounced "BRO-BECK-KO")

"The Bread With the Heart of Gold"

THE ENTIRE SERIES CONSISTS OF 98 OF THE MOST POPULAR STARS

BE SURE YOU GET A COMPLETE SET. SAVE THEM, EXCHANGE THEM. GET A COMPLETE GALLERY FOR YOUR KODAK ALBUM.

Sold By the Best Grocers

MADE FULL OF QUALITY BY

Brown-Beckwith Co., Dover, N. H.

GIRL FUGITIVE OF 15 GIVES HERSELF UP

Haverhill, Mass., oct. 7—Hattie Dyer 15, walked into the police station today and surrendered, stating that she escaped from the Mt. Vernon Street Home for Girls in Boston two weeks ago. The girl was cared for by policewoman Mary Hawkins and was then turned over to Mrs. Gertrude E. Merrill, who took her back to the Boston home.

The girl told the police that six weeks ago she ran away from home and was picked up in Boston, where she was committed to the Mt. Vernon home as a delinquent by the Juvenile Court.

Two weeks ago with an Amesbury girl she ran away again and since then they had been sleeping in unoccupied houses and camps and obtaining food with money obtained from chance acquaintances. She told the police that she had not had a good meal since she left the Boston home, and that as it was getting too cold nights to camp out she decided to give herself up to the police.

Y. W. C. A. NOTES

A few of the members of the Business Girls Club met last night at the Y. W. C. A. to talk over the plans of their organization for the coming year. It is hoped that this club will be one of the live wires of the whole association this year and that its membership will be greatly enlarged.

One of the plans for the year is to form a Glee Club which will go to the Naval Hospital regularly to sing to the men there. It is planned also that members who play on the mandolins or ukulele will accompany the glee club. Many other interesting plans are being made which will appeal to the members.

The club desires to enlarge its membership and invites all business and professional women, who are interested to become members.

A very interesting meeting is to be held at the Y. W. C. A. on Monday evening Oct. 10th at 8 o'clock. At this meeting all will have a chance to know what the club offers and will have an oportunity to join. Plans will be made, at this time for a Hallowe'en party, officers will be elected and a social time of singing and refreshments will follow. All those interested, remember date and—COME.

CONCORD TO HAVE SEARCH-LIGHT BATTERY

Concord, Oct. 7.—Adjt. Gen. Charles W. Howard has been instructed by the War Department to organize a search-light battery in Concord as a part of this state's antiaircraft artillery regiment. This is the first unit of the reorganized National Guard authorized for this city and will have three officers and 114 commissioned officers and enlisted men.

Webster Encampment, I. O. O. F. of Franklin, this state, has been invited to visit Strawberry Bank Encampment of this city on Nov. 2 and work the royal purple degree.

C. & N. BEEF CO.

15 Chestnut Street. Phone 162W.

THEY WONDER HOW WE DO IT

Legs of Genuine Spring Lamb	20c lb.
Forequarter Lamb	10c lb.
Choice Lamb Chops	28c lb.
Fancy Roasting Chickens	35c lb.
Lean Pork to Roast	17c lb.
Fresh Pork Shoulders	16c lb.
Prime Rib of Beef, to roast	18c lb.
Boneless Beef (to roast)	15c lb.
Top Round Steak (heavy beef)	35c lb.
Boneless Sirloin (no waste)	35c lb.
Ham to Boil (sugar cured)	10c lb.

Rump of Veal to roast	20c lb	Large Cauliflower	15c
Porterhouse Steak	35c lb.	Fancy Apples	50c pack
Rump of Beef to roast	25c lb.	Cape Cod Cranberries	15c qt.
Country Pork Sausage	25c lb.	Large Bunch Celery	20c
Best Frankforts	15c lb.	Bunch Beets	5c
5-lb. Pail Pure Lard	75c	Grapefruit	4 for 25c
Bulk Cocoa	12½c lb.	Sweet Oranges	25c doz.
Compound Lard	12½c lb.	Juicy Lemons	20c doz.

Fine Granulated Sugar ..... $5.90 cwt.

We Sell Harmon's Sausage.

NEW HAMPSHIRE MAN WILL ATTEND UNKNOWN BURIAL

Concord, Oct. 6—Secretary of War John W. Weeks has notified Governor Albert O. Brown that in connection with the ceremonies provided for by Act of Congress, pertaining to the burial of an unknown American who was a member of the American expeditionary forces and who lost his life during the World War, the President has considered it appropriate that each state and territory be represented at the ceremony by men who served in the national armed forces between April 6, 1917, and November 11, 1918, and the secretary has asked the governor to designate such a representative of the state of New Hampshire.

In compliance with the request Governor Brown has named for this honor Sergeant Stephen E. Thibeault, of Manchester, commander of Jutras Post, American Legion. Sergeant Thibeault will be one of the party of official mourners and will follow the remains from the Capitol to Arlington cemetery, leaving the Capitol at 8.30 a. m. on November 11.

These representatives of the different states are the guests of the nation on this occasion, their transportation, board and lodging being provided by the government out of funds appropriated for that purpose.

STORAGE PLANT LONG FELT NEED

The first large load of apples for storage at the Portsmouth Cold Storage Company's plant on Bow street has arrived and is from the horticultural department of New Hampshire College. A number of the local stores each have several barrels of the fruit in storage and have engaged space for larger quantities later. Two car loads of seed potatoes are expected soon to arrive from the North and held in storage for farmers of Derry until needed for planting. Local produce dealers find the Portsmouth Cold Storage plant most convenient to store some of their goods until needed and in the near future the value of this plant will be realized more and more. Each day a good quantity of ice manufactured at the plant is being delivered in town. Wesley Adams of Londonderry has recently arrived to take charge of the plant and its business is sure to grow each year.

NEWS FROM THE ATLANTIC HEIGHTS

Annual Church Meeting

The annual meeting of the Community Church Association of Atlantic Heights was held Thursday evening and the following officers and committees were elected:

Moderator—L. W. Sargent.
Secretary—Albert E. Englert
Treasurer—A. W. Prescott.
Chairman of department of public worship—Hans P. Berna.
Directors at Large—J. W. Armstrong Mrs. Stanley M. Holiday and William C. White.

Parent-Teacher Association

The Parent-Teacher Association of Atlantic Heights will meet at the school house this evening and the officers will be elected.

FUNERAL NOTICE

The funeral services of John P. Kelly will be held from the home, 140 Summer street, Sunday afternoon at 2 o'clock. Friends invited.

A full line of confections at Giftakis Bros.

KEPT MARRIAGE SECRET SINCE DECEMBER

Lynn, Oct. 6—A honeymoon of one day after a secret marriage, followed by a separation of nine months, was the story that surprised many Lynn folks today when they learned of the wedding of Miss Alice Carlson of 18 Tapley street, a graduate last June of the Lynn English High School, and Chief Engineer Douglas D. Furbush of the S. S. Osquanton, of the United States Shipping Board.

Mr. and Mrs. Furbush were married at Concord, Dec. 27, 1920, by Rev. Loren MacDonald of the Unitarian church. The bride concealed the news of her marriage by informing her friends that she was visiting relatives in Concord over the Christmas holidays.

The day following the wedding the groom embarked for Germany and his ships across the Atlantic kept him away from his bride for months. When his ship docked in New York yesterday, Mrs. Furbush met her husband and the couple are now enjoying a belated honeymoon.

After the return from Concord, Mrs. Furbush resumed her studies at the English High School and graduated with er class. Her glad friends and parents did not know, however, that she was Mrs. Furbush at the time she received her diploma.

Lynn friends of the couple were not aware of the secret marriage until Mr. and Mrs. Furbush returned from New York displaying wedding rings. The groom is a graduate of Massachusetts Institute of Technology, class of 1917.

RECEPTION GIVEN FOR NEWLYWEDS

Mr. and Mrs. Philip Bennett, whose marriage recently occurred, was given an informal reception Thursday evening at their home on Richards avenue which was a very pleasant affair.

The gathering was given by Miss Millicent Seavey, sister of Mrs. Bennett, and twenty or more young friends of the couple were guests. Games and music made every moment of the evening pass delightfully and refreshments of assorted cake, fancy cookies And ice cream were served. Miss Millicent Seavey was assisted in the arrangements of the evening by Misses Marion Magraw and Pearl Holtt. At a late hour all departed, expressing best wishes for the future happiness and welfare of Mr. and Mrs. Bennett.

To Make Rich Red Blood

Revitalize your worn-out exhausted nerves and increase your strength and endurance take Organic Iron not metallic iron which people usually take, but pure organic iron—Nuxated Iron—which is like the iron in your blood and like the iron in spinach, lentils and apples. One dose of Nuxated Iron is estimated to be approximately equivalent (in organic iron content) to eating one-half quart of spinach, one quart of green vegetables or half a dozen apples. It is like taking extract of beef instead of eating pounds of meat. Nuxated Iron is partially predigested and ready for almost immediate absorption and assimilation by the blood, while metallic iron is iron just as it comes from the action of strong acids on small pieces of iron filings.

Over 4,000,000 people annually are using Nuxated Iron. It will not injure the teeth nor disturb the stomach. A few doses will often commence to enrich your blood. Your money will be refunded by the manufacturers if you do not obtain satisfactory results.

Beware of substitutes. Always insist on having genuine organic iron—Nuxated Iron. Look for the letters N. I. on every tablet. Sold by all druggists.

NUXATED IRON
For Red Blood, Strength and Endurance

OBITUARY

John I. Groton

John I. Groton died at his home on Bartlett St. this morning after a short illness with pneumonia. Mr. Groton has been in the employ of the B. & M. R. R. for the past sixteen years as Mason and was very well known from Boston to Portland and on the branches. He was a member of Echo Lodge of Odd Fellows and Golden Gate Encampment of Berwick, Maine. He was a genial citizen and had many friends. He leaves a wife, one son Robert E. Groton, three grand children, one sister, Mrs. Dora Whittaker of Skowhegan, Maine, one brother C. W. Groton of Rye, N. H., one niece, Mrs. C. A. Goodwin of Skowhegan. His remains will be taken to his old home in Alfton, Maine, for interment.

OBSEQUIES

S. Frank Seymour

The funeral services of S. Frank Seymour who died in Holyoke, Mass., Tuesday morning, were held from the home of his sister, Mrs. George I. Coggins No. 33 Aldrich Road, this city, Thursday afternoon at 3.30 o'clock and were conducted by Rev. F. E. Banks. The officers of St. John's Lodge No. 6 A. F. & A. M. attended and held their services, also the committal service at the grave. The bearers were Henry P. Payne, Charles Varrell, Willard Gray, Francis H. Hersey and Lewis E. Pendleton. The interment was in the family lot in Harmony Grove cemetery under the direction of J. Verne Wood.

POST 168, VETERANS OF FOREIGN WARS, PORTSMOUTH, N. H.

General Order No. 5

It is hereby ordered that all members of the Ensign Emerson Hovey Post, 168, V. F. W., Portsmouth, N. H. assist the members of the Tag Day teams, already formed, on Veterans Tag Day, Saturday, October 8th, 1921. Members will report in uniform at the New Memorial Hall, at any time during the day, that is convenient, to be assigned as Team Mates. Members of the Post who do not have uniforms will also report and assist in the work of Tag Day. As the Ensign Emerson Hovey Post have signified their intention to join in the occupancy of the Memorial Home, it is the duty of all members to put this Tag Day over in real Veteran style. A cordial invitation is extended to all service men and ex-service men of Portsmouth and vicinity, to wear their uniforms and report as above, to assist in this worthy cause. Put this Tag Day "over the top" in good veteran style. All Veterans are now to be under the same roof, so all try and make this Tag Day a success. The help of all the good people of Portsmouth, N. H., and vicinity is asked by the Ensign Emerson Hovey Post, to donate to this worthy cause.

By Order,
FRANCIS C. MALLEY, Comdr.
H. V. BURKE, Adjutant.

STUDIO CONCERT

On Thursday evening at the Portsmouth School of Music, The Whitman Concert Trio played the Second Mendelssohn piano trio assisted by Francis Rossiter vocalist, Bertice Phillips pianiste and Norman Leavitt accompanist. The program:

Trio No. 11, Op. 66 ..... Mendelssohn
Barbara Flannigan, piano; Oliver Dowd, violin; Bertram Whitman, Cello.
Vocal Solo, "I Love Thee" ..... Grieg
Francis Rossiter
Orchestra Waltz, Rose Queen ..... Brahm
Norman Leavitt, pianist
Violin Solo, 2nd Polonaise Brilliant ..... Wienlawski
Oliver H. Dowd
Vocal Solo, O Dry Those Tears ..... Del Riego
Francis Rossiter
(Violin Obligato, Mr. Dowd)
Orchestra Selection Opera Carmen ..... Bizet
Whitman Concert Trio

HIGH SCHOOL HAS TOUGH GAME TOMORROW

The High school football team will have one of the toughest games of their schedule tomorrow afternoon, when they line up against the New Hampshire College Freshmen. The college team will outweigh the locals, and they have played more games, at the same time having the advantage of practice with the varsity team.

Coach Wiggin is however confident that the local high will pull out a win. He has given the team a lot of work since the opening game of last Saturday, paying particular attention to the line, which has not been aggressive enough and this has been somewhat improved. The school will present a stronger line than last week, as four of the first string players who had fallen in their studies are now back and will start the game Saturday.

Oscar Aickel one of the last years' squad has been shifted from guard to tackle and with Badger on the other side of the line the tackle position will be well cared for. Alfred Aickel has been tried out at guard and will start the game on Saturday along with Piper one of last years letter men and with every dependable and Leary at center, this will make a strong trio. Cotton and Hurley are likely to start at ends, although Gainester is also a possible choice instead of Cotton, but Cotton has been playing this position well and he is very fast down the field, and clever at handling forward passes. Eastman will probably start in the quarter and Neville may also get into the game as they are both good quarters. Rudder and Cullinan will start in the half back positions, and Cullinan will start in the half back positions, and Cullinan should strengthen the back field, as he has been showing up very fine in practice. Buckley will play full back and do the punting, and he is showing a steady improvement. This makes a very fast and dependable back field with some excellent material to fill in with, such as Horton, Young and Nevilce.

There are a good bunch of second string men, who may get into the game and Coach Wiggin has enough material to take care of any position with at least one or two men.

Jim McCarthy will referee the game and Ralph McCarthy will umpire. The game will start at three o'clock and there is every indication that it will attract one of the biggest crowds of the season.

Morton Varrell one of the last year's team has made the New Hampshire Freshmen and will play Saturday against his old team mates. It is expected that there will be a good number accompany the college team to this city.

CATARRHAL DEAFNESS MAY BE OVERCOME

If you have Catarrhal Deafness or head and ear noises or are growing hard of hearing go to your druggist and get 1 ounce of Parmint (double strength), and add to it 1-4 pint of hot water and a little granulated sugar. Take 1 tablespoonful four times a day.

This will often bring quick relief from the distressing head noises. Clogged nostrils should open, breathing become easy and the mucus stop dropping into the throat. It is easy to prepare, costs little and is pleasant to take. Anyone who has Catarrhal Deafness or head noises should give this prescription a trial.

If the Man in the Moon Could Smoke
He would Ask for the
Bible Land

The Mildest Cigar in the Market.

Mrs. Beatrice H. Scarborough
Teacher of Singing
Pupil of F. Morse Wimple
New England Conservatory of Music, Boston, Mass.
Studio: 603 Lincoln Ave., Portsmouth N. H., Tel. 1295-M.
Will resume teaching week of Sept. 12

FOR RENT
HOUSES
Four, five and six rooms, with all improvements $18 Per Month Up.
The Atlantic Heights Co.
Tel. 88.

SOUND, SOLID AND DEPENDABLE
NEW HAMPSHIRE FIRE INSURANCE CO.
MANCHESTER, N.H.
1869
FIFTY-FIRST PROGRESSIVE ANNUAL STATEMENT
January 1, 1921

CASH CAPITAL	$1,250,000.00
ASSETS	$16,277,826.70
LIABILITIES, Except Capital	$5,905,843.36
NET SURPLUS	$2,021,982.84
SURPLUS TO POLICYHOLDERS	$4,373,982.84

Automobile Insurance
Fire, Theft, Personal Liability, Property Damage, and Collision.
John Sise & Co.
3 Market St.
Portsmouth, N. H.

MUSIC
Portsmouth School of Music
("We Make Professionals")
G. Bertrand Whitman
Teaching Piano, Cello and Ensemble
Studios No. 14, 15, 16 Franklin Block
Student and Ensemble Class Concert every Thursday evening at 8 o'clock. Public invited.
OLIVER H. DOWD, Violin Instructor
Book now. Room 15. Phone 247-J

Dye Today
Bring your old suit case and let us make it shine and look like new.
Suit case, (any size) shined, 75c.
Hand Bags(any size), shined, 50c.
Suit Cases dyed (any size), $1.25.
Hand Bags dyed (any size), 75c.
Brown shoes dyed black, 40c.
Bring your Hat to the HAT DOCTOR, 72 Congress St., Next to McIntosh's Furniture Store.

By Expert Workmen.
All Kinds of General
Machinist Work
Generator and Electrical Work.
George L. Buckley
61 Bow St., Portsmouth
Tel. 839-R.

EXPERT VULCANIZER
On Fabric & Cord Tires.
ALL WORK GUARANTEED.
NO GUESS WORK.
Sale of 25 30x3½ Fabric Mason Tires at $12.50; guaranteed first quality.
DES ROBERTS
Tire Service Station
Open Evenings Till 9.
Phone 1016-J. Cor. Court & Church.

Land Surveying and Engineering Work of all kinds respectfully solicited.
W. A. MacFARLAND
Engineer and Draftsman
635 Kearsarge Street, Atlantic Heights, Portsmouth N. H. Tel. Connection
Estimates for all kinds of Contract Work, Buildings, Sewers, etc. Plans furnished.

Mill Jobbing of All Kinds
FRANKLIN MILL.
Phone 1428-J. Maplewood Ave

DO YOU NEED WATER?
Write or Phone.
Artesian Well Co. of N. H.
DOVER, N. H.
Mechanics Bank Bldg.

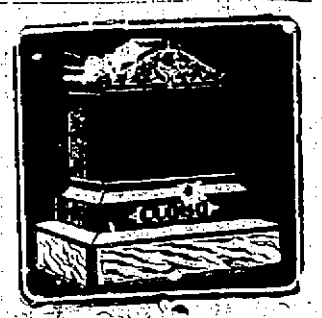

You can save money by purchasing direct of the manufacturer. We manufacture our monuments at our own plant, which is equipped with all the latest labor saving machinery and operated by electric power—the only plant so equipped in this section. Call and see the large stock of finished monuments which we carry.

FRED C. SMALLEY
CORNER STATE & WATER STS.
Also Dover, N. H. Opp. City Hall.

RED SEAL AND COLUMBIA BATTERIES
W. S. JACKSON'S
111 Market St.

For Sale
Eight-room house in fine location, modern conveniences, fire place, steam heat, electric lights and gas. This is an exceptionally well built house and modern as to architectural effects.
APPLY TO
C. E. TRAFTON
Real Estate Agent
Opp. Postoffice.

J. VERNE WOOD
Funeral Director
7 Islington Street. Tel. 281-Y.
MOTOR EQUIPMENT.
LADY ASSISTANT.
BUCKMINSTER FUNERAL CHAPEL.

Shaw's Grafonola Choppe
Formerly
Singer Sewing Machine Co.
Carries a Complete Line of Sewing Machine Supplies.
Needles for All Makes Machines.
22 Congress St.

HAM'S Undertaking Rooms
(Established 1852)
FUNERAL DIRECTOR and Licensed Embalmer
In Maine and New Hampshire.
CHAPEL FOR SERVICES.
Lady Attendant when Requested.
AUTO SERVICE.
Phone 164W. 1122 Market St.

CHARLES W. TAYLOR
Plumbing and Heating
Furnace and Range Repairing.
Sheet Metal Work
2 Richmond St. (Off Pleasant)
Tel. 1338.

Farm at Ellsworth, Me.
For Sale or to Exchange for City Property.
GEO. A. WOOD
8 N. H. Bank Building.

Public Stenographer
8 N. H. Bank Building.

FORD
Would you like a closed car? A car that you can enjoy every day in the year; a car that is warm and cosy on a cold winter's day, a car that you can use in rainy weather with the same comfort and convenience as on a fair day. We have got that car. It's a Ford Sedan, and it costs you, delivered to your home, only
$730.00
"Drive a Ford Sedan"
Brooks Motor Sales
FORD SALES. FORD SERVICE.

Shot Gun Shells
GAME TRAPS
Food Choppers
Muchemore & Rider Co.
Phone 1454. Market Street.

Jack Frost is One Day Nearer
There is little comfort in an EMPTY coal bin when HE arrives.
BE PREPARED
We advise purchasing your winter supply now.
PHILADELPHIA & READING ANTHRACITE
GEORGES CREEK SMITHING COAL
NEW RIVER STEAMING COAL
A modern Chamber of Commerce makes people think; then transforms that thought into community action. Join!
THE CONSOLIDATION COAL CO.
Phones 90, 91, 92. Joseph L. Jacoby, Mgr.

LOCATED FROM COAST TO COAST
The Benefit STORES
A Chain of Coffee and Tea Stores
WANTED
Any person who is a tea drinker and hard to suit or dissatisfied with the tea they use at present, to pay us a visit.
We are TEA & COFFEE SPECIALISTS. This is our business. We import and sell direct to YOU through our OWN STORES
Our large buying power and direct distribution insures you the best quality at a low price.
Blended by experts and vacuum cleaned. Years of experience in supplying our thousands of customers insures your getting Your Teas in the best condition.
You can get THE TEA YOU LIKE AT THE PRICE YOU LIKE AT OUR STORE.
BUTTER LOVERS' CHOOSE **Sweet Nut 27c**
DIRECT IMPORTING CO.
50 Market St., Portsmouth, N. H.
Somersworth, N. H.
Dover, N. H.; Rochester, N. H.;
"Everything Guaranteed"
Postage Prepaid on All $1.00 Mail Orders, Except Sugar

CITATION

State of New Hampshire Rockingham,ss
COURT OF PROBATE

To all persons interested in the estate of Annie E. Bland late of Portsmouth in said county, deceased, testate.

Whereas William E. Marvin the executor of the will of said deceased has presented for allowance the final account of his administration upon the estate of said deceased.

You are hereby cited to appear at a Court of Probate, to be held at Exeter, in said County of Rockingham on the twenty-fifth day of October A. D. 1921 at ten o'clock in the forenoon, to show cause, if any you have, why the same should not be allowed.

And said executor is ordered to serve this citation by publishing the same once in each week, for three successive weeks in the Portsmouth Herald, a newspaper published in Portsmouth, in said County. The last publication to be one week at least before said Court.

Witness, Louis E. Hoyt, Esquire Judge of said Court, this twenty-eighth day of September A. D. 1921.

ROBERT SCOTT, Register.
h 339 o7-14

A TEST

You can put parts that have been welded by us to the most exacting tests—and the results will confirm our claim that the WELD is equally strong as before or stronger. To give an idea of our service: we weld boiler tubes, weld heavy machine parts, weld crankcases, cylinders, metal bed supports, steam pipes, traction engine gears, stove parts, pumps, etc. It costs nothing to consult us.

G. A. Trafton & Son
200 Market St., Portsmouth
HORSESHOEING AND JOBBING

RADIO SUPPLIES

can now be obtained at this shop. We can furnish you with a complete outfit, or parts for your old set.

Put up your own wireless apparatus and be the first to get all the news. We will be glad to assist amateurs all we can in putting up their new outfit.

Come in and look these supplies over.

Portsmouth Electric Shop
Electrical Supplies and Appliances.
H. W. LOCKLIN, Proprietor
18 Ladd Street.

THE HERO Pipeless Furnace

In addition to heating every room in the house from one register, also moistens and washes the air as it is warmed.

The HERO Pipeless Furnace excels all others in this one big vital feature. Our vapor pans cover the entire bottom of the air chamber and all the air must pass over them. Thus the dirt, dust, lint, and gases are washed out, and the proper amount of moisture is added to the clean, pure air.

No Deadly Air in a Hero Heated Home.

W. S. CALL, Agent,
No. 260 Aldrich Road.
Tel. 1449-J. Portsmouth, N. H

REINEWALD'S MUSIC SCHOOL
Teaches
VIOLIN, CORNET, MANDOLIN, TROMBONE AND TENOR BANJO.

Holton and Conn Band Instruments; Gibson Mandolins and Banjos.

Few Bargains in Second-Hand Instruments.

Teacher of Non-Pressure Method for Band Instruments.

R. L. REINEWALD
Ex-Bandmaster U. S. Navy.
Studio 23 Gates St.

An Adventure in Contentment

S. G. CIGARS

HAND MADE — HAVANA FILLER

TRY ONE TODAY!
2 for 25c—Everywhere.

Have Your Fall Repairing Done Early
Prices Right.
COTTRELL & CO.
Carpentering and Mill Work.
247 Hanover St.

The Local Favorite High Grade Cigar
SMOKE THE
Bible Land CIGAR
UNION MADE
The mildest cigar in its class on the market.
MADE AT
210 Market Street
Tel. 487-M Portsmouth, N. H

NEW METHOD LAUNDRY
Wet Wash—Flat Work
PIKE & SOMERBY
Tel. 373. Commercial Wharf

ABOUT SMALL LEAKS AND BIG RIVERS

"Drip, drip, drip! Each drop of rain widened the disfiguring spot on my ceiling.

A month ago the leak was small—today the plaster fell.

Small holes start big leaks.

The dimes slip through a tiny hole in your pocket, the quarters go next and soon the halves follow.

It's too late now to regret the money you have let slip away, but it's not too late to stop the leaks and to put the money you save into Thrift Stamps, $1.00 Stamps or War Savings Stamps.

As small holes start big leaks and little streams make big rivers, so regular savings accumulate great wealth.

Put a dollar to work, today! "Don't put off, You're tempting Fate; By and by may be too late."

COUNTY Y. M. C. A. NOTES

Last Sunday Mr. Newell and Miss Conner spoke at the Rally Day exercises at the Presbyterian church at Londonderry.

Monday afternoon at Hampton, Secretary Newell talked over plans with some interested men for a Community Club for the boys of that town.

Tuesday noon at Hampstead High School, Sec. Newell taught the boys games and Miss Conner taught the girls. After school there was a meeting of the girls and through this meeting an old Camp Fire Group has been re-organized with Mrs. P. E. Darling as leader and a new one has started with Miss Philbrook, a teacher, as guardian.

Next Sunday evening Sec. Jewell, Miss Conner and a deputation team from P. E. A. will have charge of the Union services in the Methodist church at Derry at 6.30.

Friday evening October 14th, the Boy Scouts of Exeter will meet in the old Academy Gymnasium under the leadership of Mr. Withington. Only a full troop of 32 boys will be allowed to enter this year. Any boy who is 12 years old or more and is interested in becoming a Scout please be on hand at this meeting.

Saturday evening October 16 marks the Annual County Convention of the Rockingham County Y. M. C. A. at the Baptist Church, Exeter. Among the speakers are the following, Dr. Coleman and D. C. Drew of New York City from the International Y. M. C. A. Committee; P. A. Foster, E. P. Conlon, and W. D. McRae state officers from Concord; and F. R. Rogers, R. W. Givlens and O. L. Elwell, County Secretaries for New Hampshire.

Last Friday night at the Prospect street Community rooms, the Camp Fire Girls enjoyed a talk by Miss Campbell, district nurse, on her experiences in France during the war. This week the girls will hold their monthly Council Fire.

Sec. Jewell has arranged for a book exhibit at the annual Y. M. C. A. Convention and also for Oct. 16, 17, and 18 in the window of the Baker Agency "on the square" This exhibit contains books sold by the Association Press and they are known as "Books with a Purpose" All of Fersilek's books and many books on Work in Rural Communities, Bibles, Testaments, etc., will be included in this exhibit. Orders can be left with Miss Conner who will have charge of this exhibit. A great opportunity for Ministers, teachers and students to secure helpful books at this time. Everyone invited to look them over.

FROM ALL OVER THE STATE

Mrs. John Canty, wife of Engineer John Canty of the Boston and Maine, had a narrow escape from asphyxiation from the exhaust from her automobile. She had returned from a ride and as it was almost time to go to the train for her husband left the engine running and sat down in the garage to write a letter. She began to feel dizzy but not attributing it to the gas kept on and after a while started for the door but fell unconscious.

Fortunately there was fresh air enough coming in under the door to keep her from being asphyxiated. She was found some three hours later by her husband. A doctor was called and she was taken to the home of her parents, Mr. and Mrs. Leander Cushion where she is recuperating.

The enforcement of the curfew law will go into effect in Dover on Oct. 6. Marshal Charles Crowley has issued orders that all children under the age of 16 found on the streets after nine o'clock shall be taken home and their parents notified to appear at the municipal court.

Elmer Watson of Rochester, loaded his fish cart with fish in his yard on the Ten Rod road over night, and the next morning found that thieves had robbed the vehicle of the best of its contents during the night and had thrown the small fish on the ground.

The Pacific Mills company, Dover, has installed throughout the entire plant a bubbler drinking system which does away with the old dangers of the drinking cup method.

Mary Parr Chapter, D. A. R., of Rochester held its first meeting of the season yesterday afternoon with Mrs. S. F. Dawson of Milton, 30 members and four visitors being present. The roll call was "Manners and Customs of Japan" Mrs. S. F. Dawson gave two vocal solos and a piano solo, and Mrs. E. S. Hill read a paper on "International Relations Between Japan and the United States. At a business meeting Mrs. William Wright was elected delegate to the state conference at Plymouth, Oct. 18-19, with Mrs. W. P. Gunnison as alternate, and Mrs. Robert Blatz alternate to the regent, Mrs. W. P. Gunnison.

The hostesses were Mrs. S. F. Dawson, Mrs. Samuel P. Drew, Mrs. E. S. Huse, Mrs. Ira Jones, Mrs. Mary Wallingford, Mrs. Ralph Kimball, Mrs. Bard Plummer, Jr., and Miss Mary Jones, delicious refreshments were served.

The wedding of James P. Farmer and Miss Mary Annie Rowe, daughter of Mr. and Mrs. Dana Rowe, took place at the South Newbury church at noon Wed. and was largely attended. The church was tastefully decorated with autumn leaves, ferns and beautiful flowers. The ceremony was performed by the Rt. Rev. Edward M. Parker, bishop of the diocese of New Hampshire, and the double ring service was used.

The bride was attired in a gown of white satin and georgette crepe, the veil caught up in cap fashion with orange blossoms. She carried a shower bouquet of bridal roses. The maid of honor was Miss Ellie Merrill of Newport, cousin of the bride, who wore a gown of pink crepe de chine trimmed with pearls and carried a bouquet of Ophelia roses.

Little Barbara Rowe acted as flower girl and carried a basket of pansies. The best man was Clifton Rice Arnold of Cohasset, R. I. a life-long friend of the groom. The ushers were Thomas Potter, Earle Rowe, Oscar Colburn and Chester Merrill.

Many beautiful presents were received, also substantial checks, and many were the good wishes offered Mr. and Mrs. Farmer.

Immediately following the ceremony a reception was held in the grange hall which was also prettily decorated, and largely attended by townspeople. Guests were present from Rhode Island, New York, Massachusetts, Connecticut and Wisconsin.

The wedding march was rendered by Mr. and Mrs. Edgar Quint of Concord and during the reception music was furnished by the Quintfest orchestra.

Mr. and Mrs. Farmer will be at home to all their friends after October 15, at 41 South Spring street, Concord.

While in his kitchen yesterday at his home in Springfield court, Rochester, Leander Brochu dropped dead from heart disease, aged 72 yrs. His daughter had just left the room, when she heard her father fall. She rushed to his assistance, but he was dead when she reached his side.

Mr. Brochu was born in Canada and came to Rochester 42 years ago. He was employed in the Trask paper box mill as a cutter, and just before he died was seen working in his garden. He was a well-known citizen and much respected. He belonged to St. Jean Baptiste society and the Widows' and Orphans' society. His wife died a few months ago. He is survived by five sons and four daughters, Joseph, Alfred, Euclid and Sadie Brochu and Mrs. Alphonse Marquis of Rochester; Mrs. Delia Westno of New Bedford, Mass., Mrs. Lena Henderson of Boston, Ludger Brochu of Louisiana, Missouri.

Be sure to secure your season tickets for the Portsmouth Teachers Association Entertainment Course now as the course begins next Tuesday, Oct. 4th at 8 o'clock, High School Hall.

Rash On Limbs Itched Intensely Cuticura Heals

"My trouble began with a breaking out like eczema on both limbs. It broke out in a rash and the itching and burning was intense. I scratched it and irritated both limbs, and my clothing aggravated it and made it worse. I lost sleep at night as it itched and burned so.

"I tried several different things but they did not help me. I saw an advertisement for Cuticura Soap and Ointment and immediately sent for a sample. I bought more and after using one cake of Cuticura Soap and a box of Cuticura Ointment I was completely healed." (Signed) Mrs. Frank H. Lockett, Main St., Chatham, Mass.

Make Cuticura Soap, Ointment and Talcum your daily toilet preparations and watch your skin improve.

Sample Each Free by Mail. Address: "Cuticura Laboratories, Dept. 8, Malden 48, Mass." Sold everywhere. Soap 25c. Ointment 25 and 50c. Talcum 25c. Cuticura Soap shaves without mug.

REFUSES TO QUIT POST AS U. S. MARSHAL

New Haven, Ct., Oct. 7.—William H. Palmer, U. S. marshal for Connecticut, Thursday afternoon sent a letter to Atty. Gen. Daugherty declining to resign as requested by the attorney-general Wednesday.

The letter quotes the telegram received from the attorney-general and another one which came Thursday, asking the marshal to answer promptly. Mr. Palmer sent the following telegram to the attorney-general:

"Replying to your telegram, I am writing you today.

"The letter follows.

"The attorney-general,

"Washington, D. C.

"Under ordinary conditions, I should comply with your request for my resignation without hesitation. My reason for not doing so is that it is intimated by one of the newspapers published in this state that charges have been preferred against me, and this intimation has been copied by many other papers. Therefore, to tender my resignation at this time would be naturally construed as indicating an unwillingness on my part to face any charges that may have been lodged with you. Whereas the exact contrary is the case.

"If accusations have been made to you reflecting upon my official conduct your request for my resignation indicates that you accept them as being true. Simple justice seems to demand that I should be acquainted with my charges that have been made against me and that I should be brought face to face with the person or persons making those charges in order that I may have an opportunity to deny and refute them.

"My people have lived in what is now Connecticut continually for a period of nearly 400 years, and there has never been a blot upon the name of any one of them.

"I therefore refuse to tender my resignation under existing conditions unless you accept the suggestion that I have made, and I make this refusal with the full realization that the President has the unquestioned right to summarily remove me from office, but in the firm belief that he will not exercise this authority unless any charges that have been made against me are proven to his entire satisfaction.

"Respectfully,

"WILLIAM H. PALMER,
"United States Marshal."

Mr. Palmer said he had mailed copies of his letter to President Harding and Senators Brandegee and McLean of Connecticut. In addition he wrote a personal note to each of the senators.

ELIOT

Eliot, Oct. 7—The chief feature of the fair held by John P. Hill Grange Eliot, Wednesday of this week was the agricultural exhibit. There was a large and varied assortment of extra fine vegetables and fruit, such as one might expect to see at a county fair, and it attracted close attention and received much praise. It is expected that this feature will be an annual affair.

Among the prize ribbon winners were: Wallace Dixon, Mr. Willett, Howard Libby, Raymond Clark, Lester Camp, C. Edward Bartlett, D. J. L. M. Willie, Geo. Chase, F. L. Harding, Miss Eleanor Spinney, Miss E. A. Catlin, Miss Emma Hammond, A. B. Johnson and Dr. Durgin, for a beautiful collection of dahlias.

The sales booths around the hall were handsomely decorated and Mrs. Abbotts' apron booth took the prize for beauty. It was done in green with red flowers and berries. The supper was served in the dining room to a large number, and as usual it was both plentiful and delicious. This grange has the reputation of giving good suppers. In the evening there was dancing in the hall.

NOTICE TO THE PUBLIC

Mr. Joseph Sacco, the well known contractor, formerly of the firm of Sacco & Wood, has formed a partnership with A. Mutone to do all kinds of work, building factories, homes, public buildings, sewers, streets, etc. They have the services of W. A. MacFarland as Consulting Engineer. Plans and specifications at short notice. Let us figure your work.

SACCO & MUTONE,
Phones 1407-W and 366-R. h 3t o7

CHILDREN'S COLDS should not be "dosed." Treat them externally with—
VICKS VAPORUB
Over 17 Million Jars Used Yearly

FURS
Remodeled and Repaired
Fur, Plush and Cloth Coats Relined and Repaired. Plush Coats Steamed.
SATISFACTION GUARANTEED.
Mrs. Mildred D. Call
Ladies' and Gents' Furrier.
Tel. 1449-J 280 Aldrich Rd.

LOST FOUND CLASSIFIED ADS. FOR SALE WANTED

WANTED

WANTED—To buy small lot good hard brick. Harry A. Wood, General Contractor. 21 Brewster St. Phone 345. h.o6, tf

WANTED—By family at mills, 6 or 7 room modern furnished or unfurnished house, good location. Phone 1171-M or write P. O. Box 235. h tw o7

WANTED—Experienced man to drive two-horse team. Apply Brackett's Lunch Rittery. Phone 1228-W. h 3t o7

WANTED—A horse for the keeping. A good home offered. Kind treatment. Address Box 16, Herald. h tw o7

WANTED—Plain sewing and dressmaking. Will take orders for embroidery or crochet work. Tel. 1599-R. h tw o7

WANTED—To a man of powerful personality possessing initiative ability, and capable of furnishing the best of references, we offer a position in this locality in which the possibilities of success are limited only by the calibre of the individual. Address The Garde Co., Hartford, Conn. h 2t o6

WANTED—To buy second hand Ford roadster. State year and price. Write Carl Moreland, General Delivery, City. h 3t o6

WANTED—Flashlights to repair. We carry a full line of lamps, batteries and repair parts; ask to see the new Everready Spotlight that will throw a beam of light three hundred feet, which will reach the rear part of a good sized garden, so that you can catch that chicken thief or night prowlers. H. M. Tilton, 31 Market St. h tw o6

WANTED—By reliable person, child to board, best of board and care. Rhett, Inquire 126 Vaughan St. h tw o5

WANTED—A roll top desk. Tel. 559-W. h tw o7

WANTED—A home for a very pleasant refined young lady capable of doing anything. She is honest, neat; can be trusted anywhere; can give best of references; experience in house work and hospital work. We want a place for her with the Sisters, or in a refined and wealthy Catholic family where they will use her as their own. She would expect the wages. Please give full name and address. Write L. K., Herald office. h tw o5

WANTED—Lady wants position in store or basket tailor or work in doctors office. Write J. Box 66, City. h tw o5

WANTED—Plain sewing. Phone 1512-R. h tw o3

WANTED—A small furnished house with modern improvements in first class neighborhood. References. Address G. H. M. P. O. Box 112, Portsmouth, N. H.

WANTED—Housekeeper, not over 40 years of age. Edgar Rowe, South Berwick, Me. Tel. Dover 293-23. h tw o4

WANTED—A light breast plate harness. Must be in good repair and large size. Phone 1087-X. h tf o3

WANTED—A Protestant American woman would like a position as attendant to an invalid or elderly woman. Experienced. References. Tel. 1118-M. h tw o3

WANTED—Salesmen to handle high-grade, quick-selling specialty cooking utensil line. Exclusive territory to those who can demonstrate ability to get business. Straight commission basis. References required. Reply by letter to The J. I. Allison Sales Co., Room 53, 28 School St., Boston, Mass. h o2-5-7

WANTED—Painting and paper hanging. Willis P. Gray, 353 Islington St. Phone 707-J. h tf a23

WANTED—Reliable woman or girl to do housework on farm in Kittery. Tel. 707-24. h tf a10

WANTED—To hear from owner having farm for sale; give particulars and lowest price. John J. Black, New Hampshire, Chippewa Falls, Wisconsin. h 3t o1-8-15

WANTED—Auction furniture of all kinds, hooked rugs. Highest cash price. Coleman's, 217 Market street. Tel. 1015-W. h tf o

WANTED—Position as housekeeper or widower. Apply 156 Fleet St., City. Liberty street. h tf 119

WANTED—Young lady would like position in office or store or would do housework. Write H. S. Herald Office. h tw o4

WANTED—To buy 7 or 8 room house with all modern conveniences in west end of the city. Also house of 7 or 8 rooms in any part of the city. Ella G. Walden, Insurance and Real Estate. h tf 129

TO LET

TO LET—Six room tenement with bath all modern improvements. Apply to F. A. Gray, Daniel St. h 3t o5

TO LET—Two rooms with gas and toilet. Wm. G. Clark, 58 Hancock St. h tw o4

TO LET—Tenement 3 rooms with conveniences with or without garage. 33 Union St. h tw o3

TO LET—Several well furnished rooms and rooms for light housekeeping. Apply at Sanford House, 129 State St. h tf 125

TO LET—Furnished and unfurnished tenements, 530 Cutts St. Phone 1592-Y. Peter Pantelakos. h tf 122

TO LET—Nicely furnished rooms at 147 Congress street, next to Y. M. C. A. h tf o21

TO LET—Tenement. Inquire at 176 Congress street, opposite Public Library. h tf 122

TO LET—No. 132 State St., comfortably furnished rooms, large, sunny, neat and attractive, continuous hot and cold water, centrally located. Tel. 939-Y. ho 1m 118

TO LET—Newly furnished rooms, not for light housekeeping, all modern conveniences, best location, new home. Phone 181-W. h tf a23

THE TOSCAN, 134 Middle street. Nicely furnished rooms for men. Single, large airy rooms. Also rooms for light housekeeping. Best location. h tf 111

TO LET—Rooms for light house keeping, 2 and 3 rooms, also single and double; centrally located. 48 Pearl St.

TO LET—Furnished room and kitchenette for light housekeeping, bath and gas. Apply 421 Hanover street.

TO LET—7 room tenement at 77 Daniel street, modern improvements. Apply Uncle Sam's Loan Office, 75 Daniel street. h tf a16

TO LET—2 large rooms in Glehe Bldg., suitable for office. Good location. Tele. 178. h tf a9

TO LET—Two furnished rooms for light housekeeping, modern conveniences Apply 53 Cass St. Tel. 980-R. h tf a23

TO LET—2 rooms for light housekeeping, modern improvements. 33 School St. h tw o5

TO LET—Room in private family, 511 Middle St. h tw o6

TO LET—Furnished house, modern improvements. Convenient location. Reasonable terms to desirable tenants. Address "B" or phone 316-M. h tw o6

TO LET—Furnished single rooms and kitchenette apartments at the Marcy House, Pleasant St.

TO LET

TO LET—Three furnished rooms for light housekeeping. 68 High St. h tw o1

TO LET—Nicely furnished tenement of three rooms, all modern improvements. One room with kitchen privileges for man and wife. Call at 378 Pleasant St. or phone 801-W. h tf a20

FOR SALE—1 parlor stove $25, and 1 kitchen range $30. Both in first class condition. Inquire 133 Hartlett St. h tw o6

TO LET—2 furnished front rooms with table board if desired. Apply 441 Richards Ave. Tel. 791-M. h tf o5

TO LET—Two furnished rooms newly built, hot and cold running water, coal and gas range. Apply 151 High street. h tw o5

TO LET—8 room unfurnished house with bath, hot water, located at 37 Hanover St. For further information write Joseph Heslen, 29 Second St., Dover, N. H. Phone 515-W. h tw o4

TO LET—2 or 3 rooms unfurnished for light housekeeping or an elderly couple to board and room for the winter. Rent reasonable. Handy to everything, right in the square. Write or apply at 29 1-2 Market street. h tw o4

TO LET—Apartment of 2 newly furnished, lightkeeping rooms. Call 103 High St. h tf a2

TO LET—Tenement at 6 1-2 Woodbury Ave. Apply at 1067 Islington St. h tf a6

TO LET—Suitable place for plumber shop, paint shop, or any several manufacturing plants. Inquire at this office.

FOR RENT

TO RENT—House 6 rooms, garden, one fare to Portsmouth or navy yard, to small family. Inquire Tel. 1176-M. h 3t o7

FOR RENT—House 165 State street. Apply C. E. Walker & Co. h tf a21

FOR RENT—House 9 rooms near car line, furnished or unfurnished, with garden. Accommodation for auto, telephone, rent $40. Address Box 15, Phone 1373-X. h tf o3

FOR SALE

VIM 1920 TRUCK
Only Run 600 Miles.
Inquire Herald Office.

FOR SALE—A Chevrolet touring car, 490 model. We sell reasonable. Car in A-1 condition. Can be seen at house any time. R. A. Stewart, Kittery. Phone 1227-J. h tw o7

FOR SALE—1 Hudson 7 passenger touring car in good condition. For sale by owner at Brooks Motor Sales, Hanover St. h tf a9

FOR SALE—Butter store located at 67 Vaughan street. All equipped with fixtures. Fixtures can be bought on terms. Store can be leased for 2 or 3 years. Apply on premises. h 3t o6

FOR SALE—21 ft. motor boat, Hartford engine. All in good condition. Address "Motor Boat," Herald Office. h tw o6

FOR SALE—Good first class horse. Inquire 83 Congress St. h tw o5

TO LET—Kitchenettes, hot and cold water, electric lights, enamel sink, gas range. Reasonable prices. 147 State St. h tf o5

FOR SALE—House, 2 carpets and household furniture. Inquire 53 Whidden St. h tw o5

FOR SALE—Lot of land at Prospect Park. Write Box 66 this office. h tw o5

FOR SALE—The most satisfactory automobile built, 4 cylinder Chevrolet fully equipped and delivered $516. Also large roomy Chevrolet $1085; compares well with 6 cylinder car; ridden well, powerful, economical and simple with the trouble of a 6 left out. Chas. E. Woods Agency, Portsmouth Motor Mart. h tw o5

FOR SALE—20 ft. motor boat, decked in forward and aft. Copper fastened, nearly new. Hartford engine. Oars, sail and canvas cover. Life preservers, mooring, running lights, fully equipped and in excellent running condition. For a quick sale $135.00. Apply to William Furbish, Rockingham St., City. h tw o5

FOR SALE—1 good family cow, Jersey and Ayrshire, giving about 16 qts. A good butter cow. Phone 1227-M. h tw o3

FOR SALE—Baldwin apples and windfalls. Apply to 1067 Islington street. h tw o3

FOR SALE—Household furniture. Apply 169 Dennett street. Tel. 564-W. h tw o3

FOR SALE—One carryall, one depot wagon, one open buggy, one top buggy. Chas. W. Gray, Gray Lodge. Phone 89, 621 or 1760. h tf a13

FOR SALE—Small motor. Inquire at Herald Office.

FOR SALE—Kitchen range, coal and gas combined. Hot water front. In first class condition. Can be seen No. 163 Cabot St. Tel. 649-J. h tw o4

FOR SALE—Motor boat, 26 ft. long, 7 ft. beam, 10 horse power Detroit engine. J. L. Philbrick, Tel. 685-M. h tw o4

FOR SALE—Pine wood. R. D. Witham, Peverley Hill Rd. Tel. 1292-X. h 2w a27

FOR SALE—A trailer. Phone 1598-M. h tf a16

FOR SALE—Airedale pups, registered stock with pedigree a yard long. E. G. Clough, Greenland, N. H. Phone 878-M. h 2m a17

FOR SALE—Small metal furnace, gas or oil heater. Inquire Herald Office.

FOR SALE—House lots, Park St., Wibird St. Fine neighborhood. Inquire this office.

FOR SALE—Pool table, bureau, chairs and beds. Peter Pantelakos, Tel. 1592-Y. 530 Cutts St. h tf a20

FOR SALE—A two horse cow truck and one work horse. Tel. 1311. h tf o4

LOST

LOST—Pair glasses, child's glasses. Notify Philip Halprin. h tw o3

LOST—Bunch of keys at Playground Saturday, Oct. 1. Finder call 553-M. h tw o3

LOST—A merchants pin Sunday, Sept. 25 on Hartlett St. Finder return to Herald Office. h tw o5

LOST—Government check indorsed by William B. Cain. Finder return to J. Kaufman, Clothier, Cor. Market & Bow Sts. Reward. h tw o5

Beginning Oct. 1

Mr. Leight

of Boston will teach VIOLIN at the Studio of MIGNON B. GREEN, Madison St., Portsmouth. Write for appointment to DAVID LEIGHT, care of Miss M. B. Green, Madison St., Portsmouth.

Why Pay More?

JUST ARRIVED

Overcoats for Men, latest style all wool coats, $15, $20, and $22.50.

Raincoats of every description, $5 to $15.

Navy Blue Serge at $2.50 per yard.

Ladies' and Gents' Hosiery of every description. We carry the famous Gordon Hosiery.

Fresh lot of Rubber Boots, short lengths, storm king and hip boots, at $3.00 and up

Blankets and Robes of all kinds, at $4.00 and up.

Full line of New Army Goods. We do not carry reclaimed or used goods, everything first quality.

Shoes of all styles. Special sale on Boys' Shoes.

Riding Breeches. Cordovan Puttees. 35-. Gordon Hose, $2.15 doz.

CAPT. RAND
5 Ladd Street
(Removed from 10 Salter Street)

FOUND

FOUND—Picked up a boat adrift. Owner call at 3 Margery St. h tw o5

MISCELLANEOUS

MADAME HILLIS, Psychic Reader, 94 Court St. Phone 1310. h tf a23

PIANO TUNING W. W. McIntire. Tel. 1315. h tf 37

BIG BARGAINS used cars, used parts, used tires. Inquire at Sam Hoox, 6 to 8 Water St. Tel. 113. h tf m13

PAINTING and paper hanging of all kinds. Prices right. 19 Elm Court. Frank Gulkins. h tf 317

OFFICIAL TIME TABLE

Portsmouth, Dover & York Street Railway

In Effect September 26, 1921

PORTSMOUTH

For Eliot, Dover & South Berwick—6.55 a. m. and every hour until 9.55 p. m. Sunday first trip 7.55 a. m.

For Kittery and Kittery Point—6.25 a. m. and every half hour until 10.55 p. m. Sunday first trip 7.55 a. m.

For York Village, York Harbor and York Beach via Rosemary 6.55 a. m. and every two hours until 8.55 p. m. Sunday 8.55 a. m.

YORK BEACH

For York Village, Eliot, Dover & Portsmouth via Rosemary 8.30 a. m. and every two hours until 8.30 p. m. 10.30 p. m. trip to So. Berwick Junction only. Sunday first trip 8.30 a. m.

KITTERY

Leave Sea Point for Portsmouth 5.30 a. m. and every half hour until 10.30 p. m. Sunday first trip 7.30 a. m.

ELIOT

Leave Rosemary Junction for Portsmouth and Kittery 6.30 a. m. and every hour until 10.30 p. m. Sunday first trip 8.30 a. m.

DOVER

For Portsmouth, Eliot and Kittery 6.05 a. m. and every hour until 10.05 p. m. Sunday first trip 8.05 a. m.

For South Berwick and Salmon Falls Bridge 6.30 a. m. and every hour until *10.30 p. m. Sunday first trip 8.30 a. m.

York Village, York Harbor and York Beach 6.05 a. m. 7.05 a. m. and every two hours until 9.05 p. m. Sunday first trip 9.05 a. m.

NOTE—Change cars at Rosemary.

SOUTH BERWICK

For Dover, Eliot, Portsmouth and Kittery 6.00 a. m. and every hour until 10.00 p. m. Sunday first trip 8.00 a. m.

For York Village, York Harbor and York Beach 6.00 a. m. 7.00 a. m. and every two hours until 9.00 p. m. Sunday first trip 9.00 a. m.

*10.30 p. m. runs only as far as have passengers.

FOR SALE

In Portsmouth, 2 Miles from the Square.

Six-room house, 10 acres, 20 peach trees, Baldwin and Hubbardston Apples; barn, 45x26; garage; housing for 400 hens; good place for raising crops of any kind.

This desirable place is on the State Road.

$3700

Caswell Agency
Tel. 481W. 9 Congress St.

Corset Shop

Hosiery, Underwear and Personal Accessories

Corset Fitting is our Specialty. Personal care given to fitting, including Surgical Cases.

Sarah L. Piercy
Corsetiere.
N. H. Bank Building. Phone 1027-R.
PORTSMOUTH, N. H.

DR. H. L. TAYLOR
Physician and Surgeon
100 MIDDLE ST.
Office Hours: 2 to 4, 7 to 8.30.
Tel. 870.

We don't urge a customer to keep on the First Hat he tries on. We assemble complete collection of Sizes, Shapes and Shades, so that a man will choose the Hat he wants to buy, not the Hat we want to sell.

Sincere Service lays a firmer foundation than does Slick Salesmanship.

Mallory Hats, $5.00 and $6.00.

Stetson Hats, $7.00.

Other Good Makes, $4.00.

F. W. LYDSTON & CO.

Home of Hart-Schaffner & Marx Clothes.

When someone plans to help your Community, plan to help that plan. Join the Chamber of Commerce.

CAISSON TO BE PLACED ON SITE ON MONDAY

Contractors Have Had to Build Mattress on Bottom of River to Hold Caisson.

Overcoming one problem after another in the building of the piers for the Memorial Bridge, the contractors, Holbrook, Cabot and Rollins, are making steady progress in the work, although it is slow work at times.

The second pier caisson it was expected would be swung into position and sunk early this week, but now it will not be attempted until Monday. The engineers found that there were problems connected with the second pier not met with in the first, and these had to be overcome. They found that the pier site at a depth of nearly eighty feet, was such that the caisson would have no hold on the bottom. Their divers found that it was just a mass of boulders, of various size and with no gravel or mud of any kind to hold the foot of the caisson. This made it necessary to build a false bottom or a mattress for the caisson to set on, so that it would hold.

This has been done this week by the use of clay and gravel fill. The clay was brought down the river in large loads and placed as near as possible on the site of the pier, the clay filled in around the boulders and formed a mat. This was not a simple matter for the tide at this point is very strong and all work had to be done at low water, slack, to get the best results, with no security that the next tide would not sweep it all away. Divers have been watching how each load has held on the bottom and their reports have been so favorable, that Chief Engineer Logan is confident that they will be able to haul over the caisson and sink it on Monday. If it holds and gets a footing, a good part of the problem will have been solved.

The caisson has been ready for some time. After it was hauled down river and grounded on the Badger Island side, it was built up to the necessary height and it is now deep enough to reach bottom, the plan being the same as used on the first pier to get into position and sink it on bottom during slack water, so that it would hold against the tide. Once secured the cofferdam will be constructed and the work of excavating the bottom of the river to bed rock begun.

In addition to the trouble over the pier site, the engineers have found a rough condition on the Badger Island abutment site. In driving their sheet iron piling for the cofferdam, they discovered a ledge with a sheer drop of twenty odd feet straight up and down. This made it necessary to redrive the piling and now they are excavating down to bed rock. It is a remarkable formation they ran into, altogether unexpected, but like everything else, will be overcome if engineering skill can do it.

For selected fruit of the reason call at Gifukis Bros.

COUNCIL TO FIX PROPERTY VALUE MONDAY

The mayor and Council will hold an executive session on Monday evening, at which time they will make the awards for the property to be taken for the new memorial bridge approach. The Mayor and Council will at that time have all of the facts before them and will make what they deem is a reasonable market value price for the property involved. The city will then take possession of the property under the State law for condemnation for public improvements.

The owners will all have the right to appeal to the Superior Court from the decision of the Mayor and Council, but such appeal will not at all interfer with the city's possession of the property. The Court after proper hearing will then fix the value of the property which the city must pay.

Once the property is in the possession of the city the Council will proceed with the plans for the approach and the getting out plans and specifications, advertising for bids and awarding the contract. The Council has already authorized a bond issue to take care of the construction of the approach, but it is doubtful if it will cover approach and purchase of property.

Fresh Jumbo Peanuts 39c lb. at the Dore Candy Store.

WOW

We never knew that there could be so much PEP, CLASS, AND ORIGINALITY in one orchestra, until we heard THE FAMOUS

K. C. BANJO JAZZ BAND

The Big Musical Attraction at

Freeman's Ballroom Next Tues. Eve.

Big "Night Before the Holiday Dance"—Let's Go!

Local Dashes

Full cream cheese 30c a pound at Payne's.

Wood of all kinds for sale. Phone J. Regan, 562-W. h tf s18

Mixed chocolates all fresh goods 39c lb. at the Dore Store.

Croft & Blackwell's chow-chow at Payne's.

Fresh made peanut brittle only 24c lb. at the Dore Store.

Monuments and gravestones. J. H. Dowd Co., Market street.

Dance till midnight Monday with Murphy's Orch. at Scenic.

The new fall underwear at Dennett & McCarthy's. Look there first.

Taxi Service Day or Night. Phone 22 or 34. Portsmouth Motor Mart. h tf a28

There was a good frost on Thursday morning, but not enough to kill plants.

1 lb. box of good quality chocolates 50c at Gifukis Bros.

Murphy's Orchestra from Hampton Beach, ten musicians, two pianos. Concert till 8.30. Scenic.

The Herald through the Associated Press wire has given the fans a real baseball service.

GASOLINE

Another lot of small galvanized wash tubs at Alkons for 19c.

FOR SALE—Hard and soft wood, pine limbs. **Francis P. Clair, Cate St. Tel. 1507. h tf n23**

Certain comfort in a pair of Dennett & McCarthy's sale blankets.

C. GRAY FOR COAL PHONE 69

FOR SALE—1918 Ford touring car in first class condition. Price $210. I. E. Rinta, Tel. 993-W. h 3t o6

The Chamber of Commerce drive has shown that Portsmouth responds to anything that is for the betterment of the city.

26 CTS.

Local holiday (Columbus Day, Wed. Oct. 12th) attraction will be at Freeman's Hall when the curtain rings up on the Hovey Post, V. F. W's Minstrel Overture and "Bal Masque."

Mixed chocolates 39c lb. at the Jarvis Candy Store.

Milk and cream uniformly excellent, safe and right. There's a reason. Healthful buttermilk. Portsmouth Creamery, Tel. 1316. 180 Bow St. h tf s30

At Alkon's you can buy an extra good alarm clock for $1.39, guaranteed to wake you up on time.

It is time you started your child on the road to music. Rental prices on pianos are extremely reasonable just now at Montgomery's. Just inquire. h 2t, o5-7

Balcony patrons are urged to be on hand early Monday. Big concert by Murphy's Orch. Pictures as usual at the Scenic.

College ices and sherbets of quality at the Dore Store.

For bulk milk chocolates we keep the lowest prices in town. Gifukis Bros.

Try the ice cream at the Dore Store the quality is there.

Dartmouth freshmen play the Exeter Academy at Exeter on Saturday afternoon. Robert Sweetser of this city is on the Freshmen squad.

On Thursday, Oct. 6th, will show an assortment of 25 trimmed hats at the special value of $7.50. Miss E. M. Niles Out Islington St. h 3t o5

AT THE

Charlie Watkins will sing "When the Sunbeam Kissed the Rose" at the Veterans of Foreign Wars Minstrel Overture and "Bal Masque" at Freeman's Hall, Oct. 12th.

Fresh home made peanut brittle only 24c lb. at the Jarvis Store.

Rent a good piano at Montgomery's and give the kiddie a chance to show you what he can do. The experiment will not be costly. It may be a great success. h 2t o5-7

Home made fresh peanut brittle only 25c lb at Paras Bros.

Last day Saturday to buy a Mirro 1 1-2 qt. Aluminum sauce pan at Alkons, for 49c.

If you are the only driver of your car we can issue you a policy to cover Liability and Property Damage at a 20 percent reduction. Short term policies written during summer traffic. Caswell Agency, 9 Congress St.

HISLOP

The Veteran of Foreign Wars Minstrel show end men: Messrs. Malley, Mullen, Marshall and Wood, are indeed "veterans" in the minstrel game. Don't fail to be "among those present" on Wed. Oct. 12th, Freeman's Hall. Dance follows show.

GARAGE

Look! Do you know that you can save 1-3 of your coal bill by using the Crawford Furnaces? The one pipe furnace is the best one of that kind on the market. Prices are low now. Chas. W. Taylor, Sole Agent, No. 2 Richmond St., off Pleasant. Tel. 1239. Send for circulars. h 12t o6

Deerfoot Farm Sausages at Payne's.

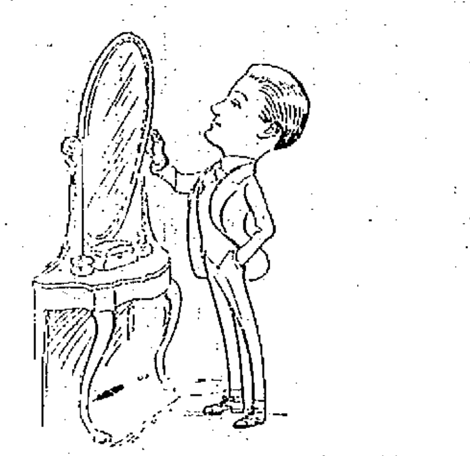

We specialize in young men's first long trousers suits. They are not the kind that makes him look like "a little old man." They are cut on models that just "suggest" the "mannishness" which he feels. The jackets are cut just a trifle longer than the knickerbocker suit jacket he is growing out of, some plain backs, some half belted. Trousers narrow as well as the jacket sleeves. Extra trousers with most of these suits, at

$22.50, $23.50, $25.00

HENRY PEYSER & SON

"Where Quality Meets Price"

THERMOS GOODS

PRYOR-DAVIS COMPANY PORTSMOUTH, N.H.

EVEREADY FLASHLIGHTS

PRYOR-DAVIS CO.

THE OLD HARDWARE SHOP

36 Market St. Tel. 509

TAILORED AT FASHION PARK

BI-SWING

CUSTOM SERVICE WITHOUT THE ANNOYANCE OF A TRY-ON

READY - TO - PUT - ON TAILORED AT FASHION PARK

SOME SPORT CLOTHES DO NOT GO FAR ENOUGH

THE FASHION PARK COPYRIGHTED BI-SWING EXTENSION SLEEVE FEATURE IN JACKETS FOR SPORT WEAR ASSURES COMFORT THROUGH THE SHOULDER. THE DOUBLE SEAT TROUSER—A FASHION PARK COPYRIGHTED IDEA—IS PRACTICAL AND THE CLOTH BELT OF SAME MATERIAL IS IN SPLENDID TASTE.

FORTY-FIVE DOLLARS AND MORE

LOUIS ABRAMS & CO.

FASHION PARK CLOTHIERS

Daniel Street

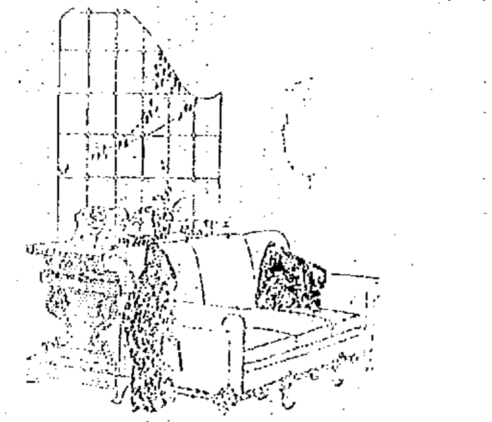

When You Tell Them They Can't.

The psychology of suggestion when you tell them they can't. We will wager that if we were to say right here that, although our doors would be open and our prices for good furniture lower than you can buy ordinary furniture for elsewhere, we positively would not accept your orders—well if we were to say that, Portsmouth's "finest" would probably have to clear the street of people in front of our store.

Don't worry. We are not going to refuse your business, and you do not have to make a purchase to be shown through our magnificent stock. On the contrary, we will take your order for the handsome furniture shown above, or anything we may have, or will not take it, just as you may feel impelled to say or not to say. It is "up to you."

The store of Margeson Brothers is a place where you will feel absolutely at home. We are glad to show you around because we know you are glad to be shown around, and you'll get just as much pleasure out of the experience as we will. Come on in and see.

CLEARANCE SALE ON Dress Goods

We will sell our Entire Lot of DRESS GOODS at Sacrifice Prices as we are discontinuing our line. This lot includes Serges, Broadcloths, Tricotines, Silks and Voiles, in desirable colors. All first quality materials. They are being sold to provide room for the phenominal growth in our yarns and art goods. It is your opportunity to secure the best materials at the lowest prices.

THE QUALITY SHOP, 38 MARKET ST.